



DIVISION OF FAMILY RESOURCES

Statewide Monthly Management Report June 2022

State of Indiana

Eric Holcomb
Governor

Family and Social Services Administration

Dan Rusyniak, MD
Secretary

Division of Family Resources

Adrienne Shields
Director

For questions regarding data on this report contact:
office.Communications@fssa.IN.gov



State of Indiana

Published July 2022



DIVISION OF FAMILY RESOURCES

Monthly Management Report

Reporting Month: June 2022

Location: Statewide

TEMPORARY ASSISTANCE FOR NEEDY FAMILIES (TANF)

Child-Only and One-Parent Families	June 2022	May 2022	June 2021	Annual Change
Number of families receiving TANF Grants	3,762	3,780	6,112	-38.45%
Total number of grant recipients	7,531	7,529	13,520	-44.30%
Number of adult grant recipients	707	687	2,722	-74.03%
Number of child grant recipients	6,824	6,842	10,798	-36.80%
Total payments	\$729,157	\$730,651	\$1,275,560	-42.84%
Average payment per case	\$193.82	\$193.29	\$208.70	-7.13%
Average payment per recipient	\$96.82	\$97.04	\$94.35	2.62%
Number of cases with benefits reduced to zero	97	94	454	-78.63%
Number of recipients with benefits reduced to zero	188	180	1,214	-84.51%
Number of adult recipients with benefit reduced to zero	30	32	336	-91.07%
Number of child recipients with benefit reduced to zero	158	148	878	-82.00%

Two-Parent Families	June 2022	May 2022	June 2021	Annual Change
Number of families receiving TANF Grants	223	228	1,054	-78.84%
Total number of grant recipients	761	772	2,922	-73.96%
Number of adult grant recipients	263	257	831	-68.35%
Number of child grant recipients	498	515	2,091	-76.18%
Total payments	\$63,738	\$65,651	\$248,939	-74.40%
Average payment per case	\$285.82	\$287.94	\$236.19	21.02%
Average payment per recipient	\$83.76	\$85.04	\$85.19	-1.69%
Number of cases with benefits reduced to zero	3	2	64	-95.31%
Number of recipients with benefits reduced to zero	13	10	242	-94.63%
Number of adult recipients with benefit reduced to zero	6	4	79	-92.41%
Number of child recipients with benefit reduced to zero	7	6	163	-95.71%

Note:

For August 2021, a one time payment of \$400 per recipient was included in the Total payments and Average payments.
 TANF section rules changed to reflect Federal reporting logic effective September 2021.

Source:



DIVISION OF FAMILY RESOURCES

Monthly Management Report

Reporting Month: June 2022

Location: Statewide

TANF - APPLICATIONS

	June 2022	May 2022	June 2021	Annual Change
Number of Applications	4,013	3,285	3,374	18.94%

Monthly Management Report

Reporting Month: June 2022 Location: Statewide

TEMPORARY ASSISTANCE FOR NEEDY FAMILIES (TANF)

TANF Cash Assistance
(TANF Regular and TANF Two-Parent)

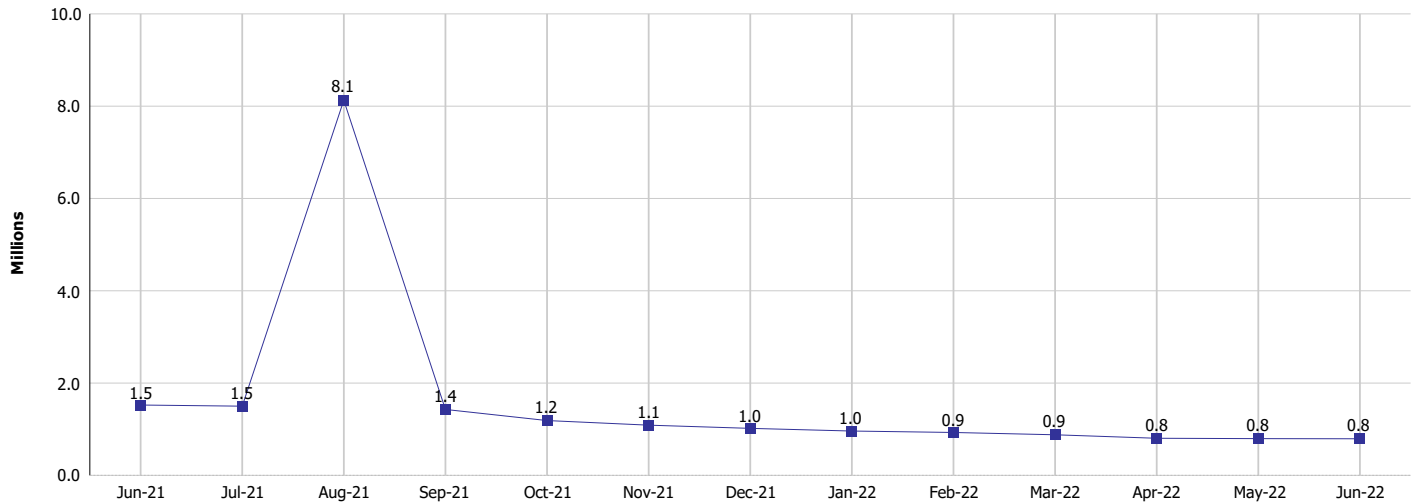

TANF Cases and Recipients
(TANF Regular and TANF Two-Parent)

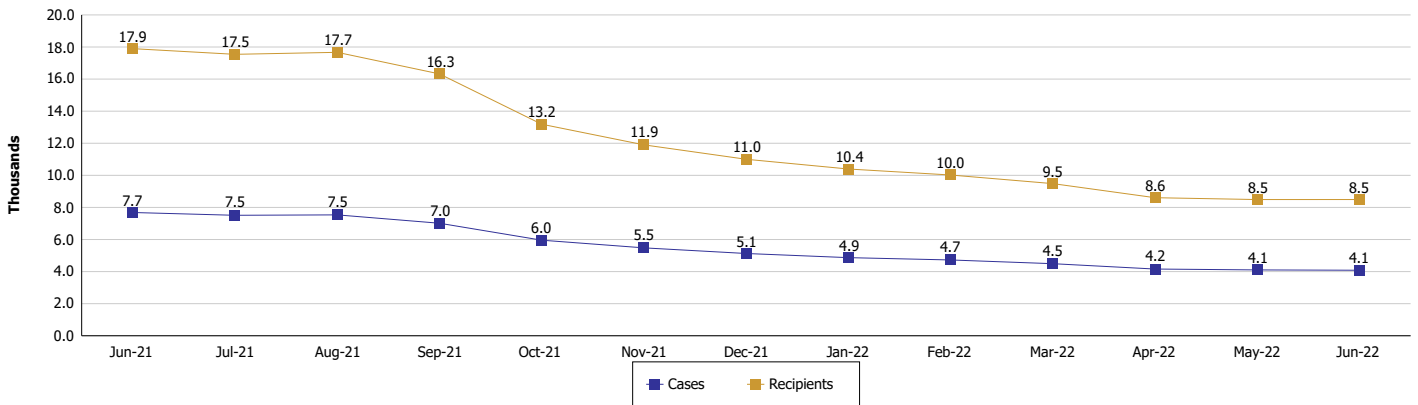

Note:
For August 2021, a one time payment of \$400 per recipient was included in the Total payments and Average payments. TANF section rules changed to reflect Federal reporting logic effective September 2021.



DIVISION OF FAMILY RESOURCES

Monthly Management Report

Reporting Month: June 2022

Location: Statewide

SUPPLEMENTAL NUTRITION ASSISTANCE PROGRAM (SNAP)

	June 2022	May 2022	June 2021	Annual Change
Total issuance	\$104,747,398	\$153,457,710	\$145,855,682	-28.18%
Number of households receiving SNAP benefits	289,891	292,094	296,740	-2.31%
Number of recipients	616,629	620,938	635,385	-2.95%
Average issuance per household	\$361.33	\$525.37	\$491.53	-26.49%
Average issuance per recipient	\$169.87	\$247.14	\$229.55	-26.00%
Number of Applications	23,402	19,697	19,503	19.99%



DIVISION OF FAMILY RESOURCES

Monthly Management Report

Reporting Month: June 2022

Location: Statewide

SUPPLEMENTAL NUTRITION ASSISTANCE PROGRAM (SNAP)

SNAP Issuance

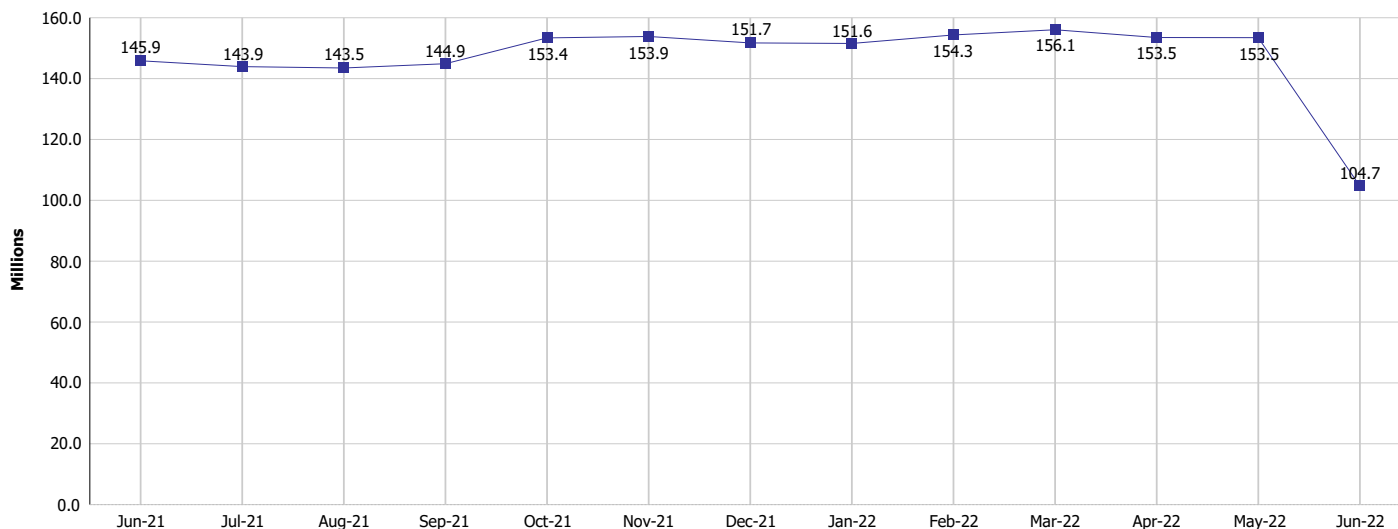

SNAP Households and Recipients

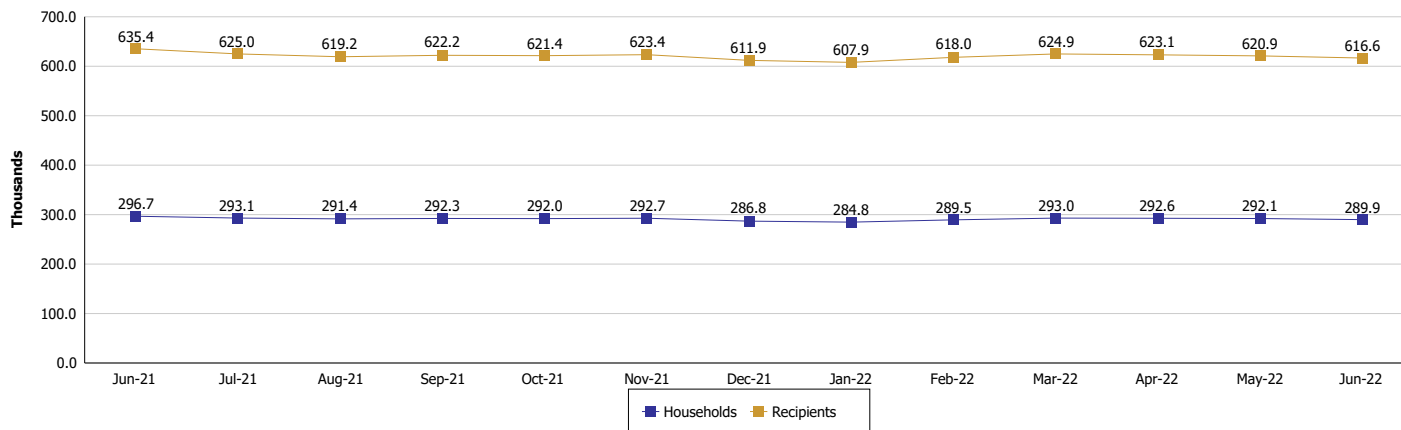

Note:

Run Date: Jul 12, 2022



DIVISION OF FAMILY RESOURCES

Monthly Management Report

Reporting Month: June 2022

Location: Statewide

HIP 2.0 and SNAP

	June 2022	May 2022	June 2021	Annual Change
Total HIP 2.0 Members	788,651	782,028	688,089	14.61%
HIP Members also SNAP Recipients	186,535	186,260	189,096	-1.35%
Percentage HIP Members SNAP Recipients	23.7%	23.8%	27.5%	-3.83
HIP Members SNAP ABAWDs	7,983	0	0	0%
Percentage HIP Members SNAP ABAWDs	1.0%	0	0	1.0



DIVISION OF FAMILY RESOURCES

Monthly Management Report

Reporting Month: June 2022

Location: Statewide

INDIANA MANPOWER PLACEMENT AND COMPREHENSIVE TRAINING (IMPACT)

	June 2022	May 2022	June 2021	Annual Change
Number of IMPACT cases	97	58	23,406	-99.59%
Number of TANF IMPACT adults	40	21	3,222	-98.76%
Number of SNAP IMPACT Cases	57	37	20,184	-99.72%
Total number of adults employed	2,712	2,730	1,929	40.59%
Number of TANF IMPACT adults newly employed (within past 30 days)	39	45	154	-74.68%
Number of SNAP IMPACT adults employed	2,673	2,685	1,775	50.59%
Total number of adults ineligible due to employment	2,713	2,599	2,349	15.50%
Number of TANF adults ineligible due to employment	19	27	31	-38.71%
Number of SNAP adults ineligible due to employment	2,694	2,572	2,318	16.22%

IMPACT Caseloads

(SNAP, TANF, Total Caseload)

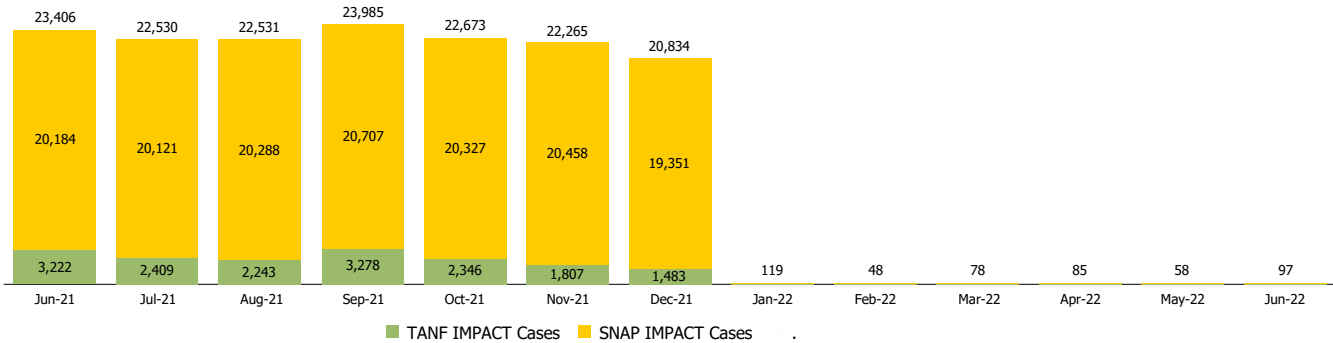

Note:

Effective January 2022, these numbers have been adjusted to reflect only those actually participating in IMPACT.