



## DIVISION OF FAMILY RESOURCES

# Statewide Monthly Management Report June 2023

### State of Indiana

Eric Holcomb  
Governor

### Family and Social Services Administration

Dan Rusyniak, MD  
Secretary

### Division of Family Resources

Adrienne Shields  
Director

For questions regarding data on this report contact:  
[office.Communications@fssa.IN.gov](mailto:office.Communications@fssa.IN.gov)



## State of Indiana

Published July 2023



## DIVISION OF FAMILY RESOURCES

### Monthly Management Report

Reporting Month: June 2023

Location: Statewide

#### TEMPORARY ASSISTANCE FOR NEEDY FAMILIES (TANF)

Child-Only and One-Parent Families	June 2023	May 2023	June 2022	Annual Change
Number of families receiving TANF Grants	4,007	3,995	3,762	6.51%
Total number of grant recipients	8,197	8,151	7,531	8.84%
Number of adult grant recipients	1,041	1,005	707	47.24%
Number of child grant recipients	7,156	7,146	6,824	4.87%
Total payments	\$796,104	\$790,796	\$729,157	9.18%
Average payment per case	\$198.68	\$197.95	\$193.82	2.51%
Average payment per recipient	\$97.12	\$97.02	\$96.82	0.31%
Number of cases with benefits reduced to zero	103	101	97	6.19%
Number of recipients with benefits reduced to zero	202	178	188	7.45%
Number of adult recipients with benefit reduced to zero	22	19	30	-26.67%
Number of child recipients with benefit reduced to zero	180	159	158	13.92%

Two-Parent Families	June 2023	May 2023	June 2022	Annual Change
Number of families receiving TANF Grants	768	715	223	244.39%
Total number of grant recipients	2,856	2,658	761	275.30%
Number of adult grant recipients	1,529	1,426	263	481.37%
Number of child grant recipients	1,327	1,232	498	166.47%
Total payments	\$241,771	\$224,587	\$63,738	279.32%
Average payment per case	\$314.81	\$314.11	\$285.82	10.14%
Average payment per recipient	\$84.65	\$84.49	\$83.76	1.07%
Number of cases with benefits reduced to zero	3	4	3	0.00%
Number of recipients with benefits reduced to zero	12	20	13	-7.69%
Number of adult recipients with benefit reduced to zero	6	8	6	0.00%
Number of child recipients with benefit reduced to zero	6	12	7	-14.29%

**Note:**

For August 2021, a one time payment of \$400 per recipient was included in the Total payments and Average payments. TANF section rules changed to reflect Federal reporting logic effective September 2021. For August 2022, a one-time payment of \$269 per recipient was included in the Total payments and Average payments.

Source:



## DIVISION OF FAMILY RESOURCES

### Monthly Management Report

Reporting Month: June 2023

Location: Statewide

#### TANF - APPLICATIONS

	June 2023	May 2023	June 2022	Annual Change
<b>Number of Applications</b>	7,564	7,288	4,013	88.49%



# DIVISION OF FAMILY RESOURCES

## Monthly Management Report

Reporting Month: June 2023

Location: Statewide

### TEMPORARY ASSISTANCE FOR NEEDY FAMILIES (TANF)

#### TANF Cash Assistance (TANF Regular and TANF Two-Parent)

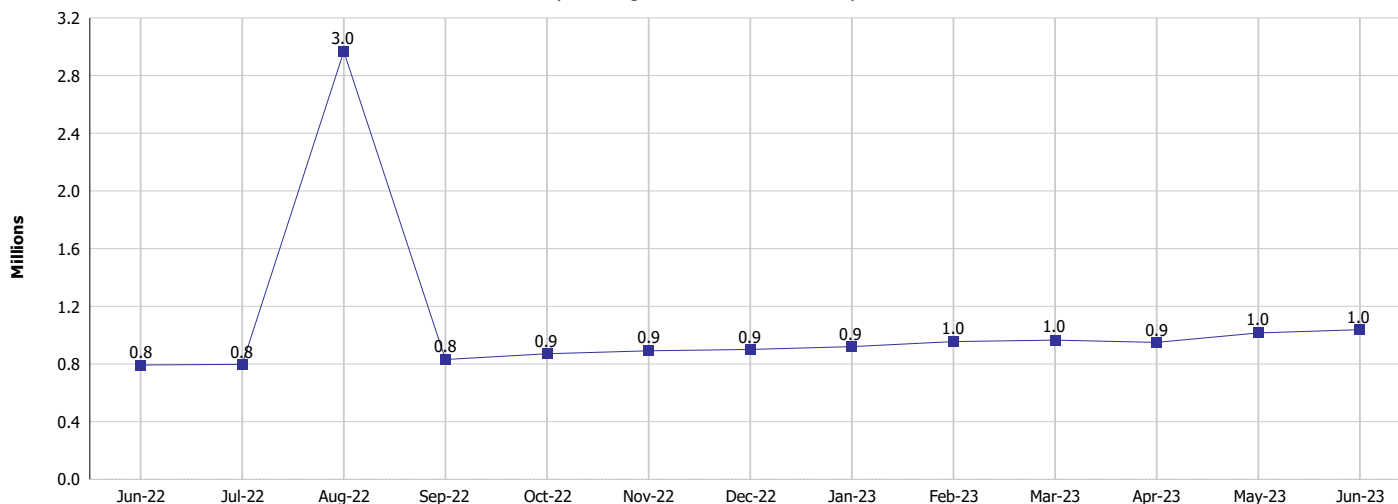

#### TANF Cases and Recipients (TANF Regular and TANF Two-Parent)

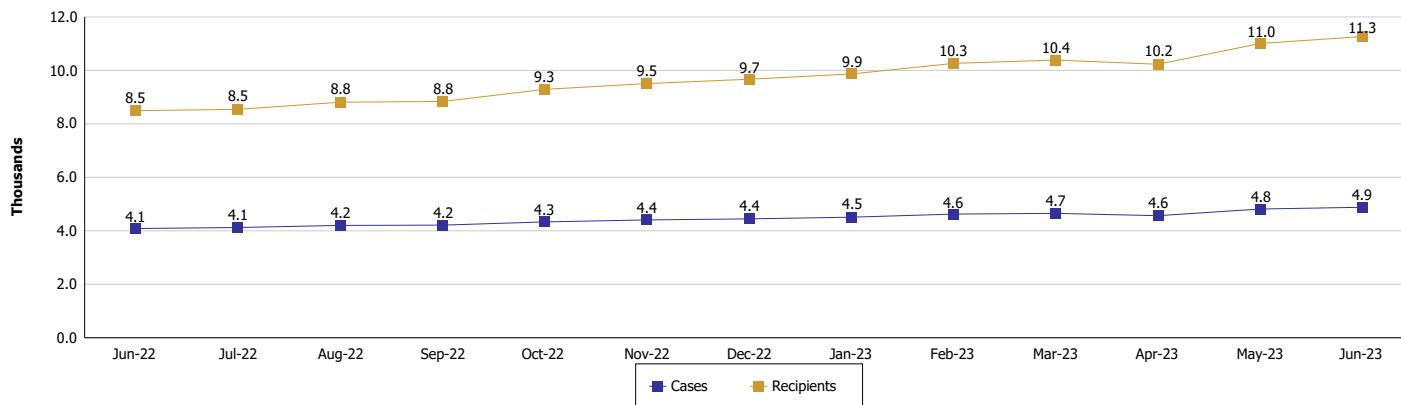

**Note:**

For August 2021, a one time payment of \$400 per recipient was included in the Total payments and Average payments. TANF section rules changed to reflect Federal reporting logic effective September 2021.  
 For August 2022, a one-time payment of \$269 per recipient was included in the Total payments and Average payments.



## DIVISION OF FAMILY RESOURCES

### Monthly Management Report

Reporting Month: June 2023

Location: Statewide

#### SUPPLEMENTAL NUTRITION ASSISTANCE PROGRAM (SNAP)

	June 2023	May 2023	June 2022	Annual Change
Total issuance	\$115,264,457	\$114,168,069	\$104,747,398	10.04%
Number of households receiving SNAP benefits	285,018	282,324	289,891	-1.68%
Number of recipients	598,623	593,614	616,629	-2.92%
Average issuance per household	\$404.41	\$404.39	\$361.33	11.92%
Average issuance per recipient	\$192.55	\$192.33	\$169.87	13.35%
Number of Applications	43,258	42,403	23,402	84.85%



# DIVISION OF FAMILY RESOURCES

## Monthly Management Report

Reporting Month: June 2023

Location: Statewide

### SUPPLEMENTAL NUTRITION ASSISTANCE PROGRAM (SNAP)

#### SNAP Issuance

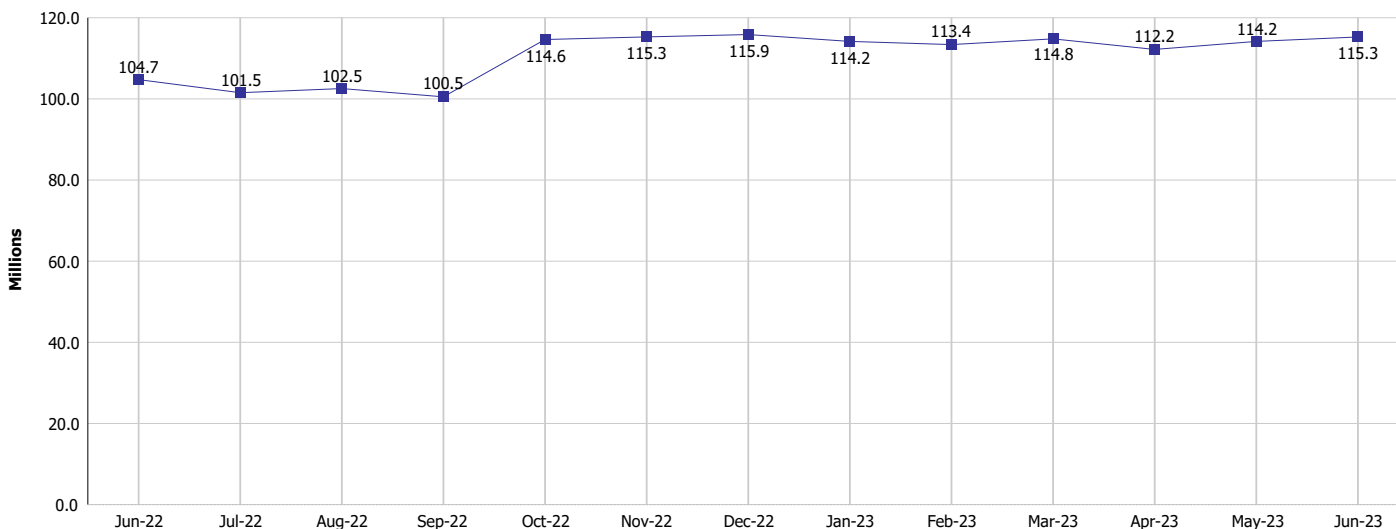

#### SNAP Households and Recipients

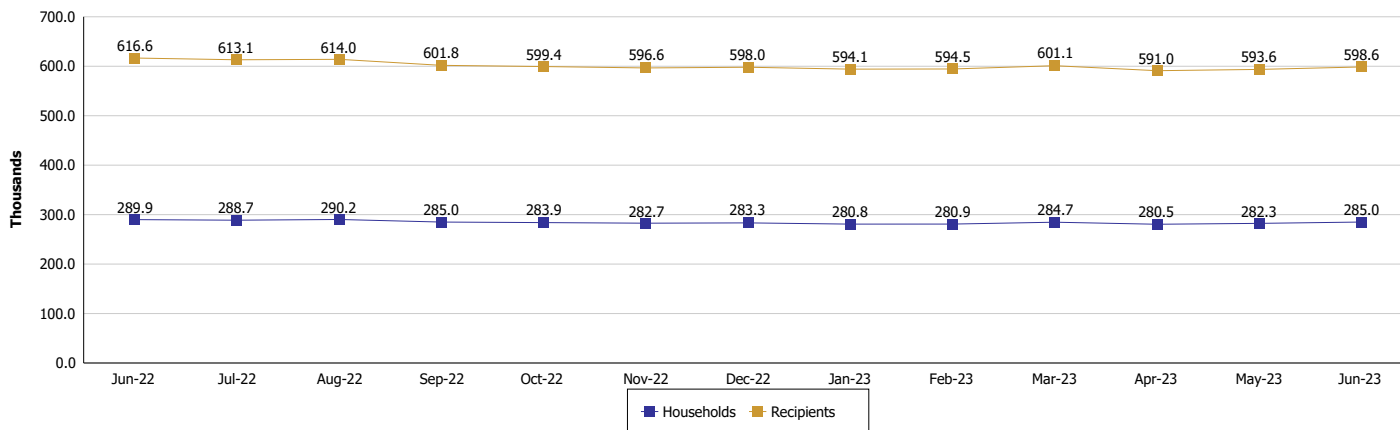

**Note:**

Run Date: Jul 14, 2023



## DIVISION OF FAMILY RESOURCES

### Monthly Management Report

Reporting Month: June 2023

Location: Statewide

#### HIP 2.0 and SNAP

	June 2023	May 2023	June 2022	Annual Change
Total HIP 2.0 Members	844,673	868,629	788,651	7.10%
HIP Members also SNAP Recipients	181,040	181,082	186,535	-2.95%
Percentage HIP Members SNAP Recipients	21.4%	20.8%	23.7%	-2.22
HIP Members SNAP ABAWDs	12,958	12,497	7,983	62.32%
Percentage HIP Members SNAP ABAWDs	1.5%	1.4%	1.0%	0.5



## DIVISION OF FAMILY RESOURCES

### Monthly Management Report

Reporting Month: June 2023

Location: Statewide

#### INDIANA MANPOWER PLACEMENT AND COMPREHENSIVE TRAINING (IMPACT)

	June 2023	May 2023	June 2022	Annual Change
Number of IMPACT cases	115	148	97	18.56%
Number of TANF IMPACT adults	29	50	40	-27.50%
Number of SNAP IMPACT Cases	86	98	57	50.88%
Total number of adults employed	3,041	2,564	2,712	12.13%
Number of TANF IMPACT adults newly employed (within past 30 days)	51	49	39	30.77%
Number of SNAP IMPACT adults employed	2,990	2,515	2,673	11.86%
Total number of adults ineligible due to employment	1,897	2,072	2,713	-30.08%
Number of TANF adults ineligible due to employment	30	21	19	57.89%
Number of SNAP adults ineligible due to employment	1,867	2,051	2,694	-30.70%

**IMPACT Caseloads**  
(SNAP, TANF, Total Caseload)

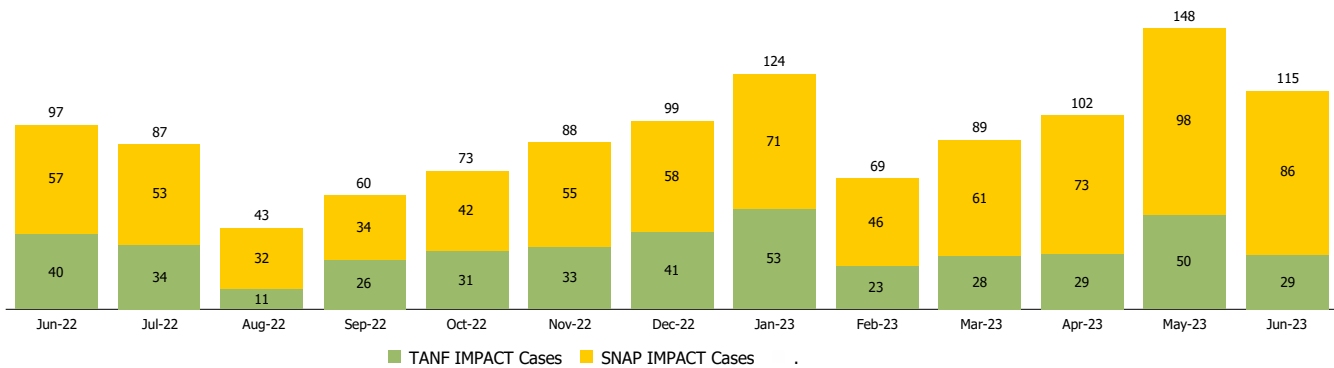

**Note:**

Effective January 2022, these numbers have been adjusted to reflect only those actually participating in IMPACT.