



INDIANA Bias Crime Booklet

Standard reports followed by selected charts and tables

1/ 1/2017 to 12/31/2017



Indiana State Police

Prepared: 2/ 8/2018 10:04 AM

SUMMARY FOR REPORTING AGENCIES

<u>COUNTY</u>	<u>AGCY_NAME</u>	<u>RACE</u>	<u>RELIGION</u>	<u>SEXUAL ORIENTATION</u>	<u>ETHNICITY</u>	<u>DISABILITY</u>	<u>OTHER</u>
STATE/FEDERAL	STATE POLICE- VERSAILLES	1	0	0	0	0	0
ALLEN	FORT WAYNE POLICE DEPT	1	0	2	1	0	0
DELAWARE	BALL STATE UNIV POLICE	1	0	0	0	0	0
HENDRICKS	PLAINFIELD POLICE DEPT	1	0	0	0	0	0
LAKE	HAMMOND POLICE DEPT	3	0	0	0	0	0
LAKE	NEW CHICAGO POLICE DEPT	0	0	0	0	0	1
MARION	INDIANAPOLIS METROPOLITAN PD	21	6	8	7	2	0
MONROE	BLOOMINGTON POLICE DEPT	2	2	1	0	0	0
MONROE	INDIANA UNIVERSITY POLICE DEPA	0	2	0	0	0	0
PORTER	PORTER CO SHERIFF DEPT -	1	0	0	0	0	0
ST. JOSEPH	SOUTH BEND POLICE DEPT	4	0	0	0	0	0
SHELBY	SHELBYVILLE POLICE DEPT	0	1	0	0	0	0
TIPPECANOE	LAFAYETTE POLICE DEPT	6	0	1	1	0	0
TIPPECANOE	PURDUE UNIV POLICE DEPT	2	0	0	0	0	0
TOTAL INCIDENT REPORTS:	78						
TOTAL AGENCIES REPORTING:	14						

DETAIL FOR REPORTING AGENCIES

COUNTY: ALLEN

<u>AGENCY_NAME</u>	<u>INCIDENT #</u>	<u>OFNS #</u>	<u>OFFENSE</u>	<u>MOTIVATION</u>	<u>VICTIM</u>	<u>REPORTBASIS</u>
FORT WAYNE POLICE DEPT	17F071976	1	DESTRUCTION/VANDALISM	ANTI-MALE HOMOSEXUAL	BUSINESS	ALLEGED CRIME
FORT WAYNE POLICE DEPT	17F079740	1	AGGRAVATED ASSAULT	ANTI-HISPANIC	INDIVIDUAL	ALLEGED CRIME
FORT WAYNE POLICE DEPT	17F091327	1	BURGLARY	ANTI-MALE HOMOSEXUAL	INDIVIDUAL	ALLEGED CRIME
FORT WAYNE POLICE DEPT	17F150458	1	MURDER	ANTI-BLACK	INDIVIDUAL	CHARGED CRIME

COUNTY: DELAWARE

<u>AGENCY_NAME</u>	<u>INCIDENT #</u>	<u>OFNS #</u>	<u>OFFENSE</u>	<u>MOTIVATION</u>	<u>VICTIM</u>	<u>REPORTBASIS</u>
BALL STATE UNIV POLICE	2017-10372	1	AGGRAVATED ASSAULT	ANTI-BLACK	INDIVIDUAL	ALLEGED CRIME

COUNTY: HENDRICKS

<u>AGENCY_NAME</u>	<u>INCIDENT #</u>	<u>OFNS #</u>	<u>OFFENSE</u>	<u>MOTIVATION</u>	<u>VICTIM</u>	<u>REPORTBASIS</u>
PLAINFIELD POLICE DEPT	PP17000578	1	INTIMIDATION	ANTI-WHITE	INDIVIDUAL	CHARGED CRIME

COUNTY: LAKE

<u>AGENCY_NAME</u>	<u>INCIDENT #</u>	<u>OFNS #</u>	<u>OFFENSE</u>	<u>MOTIVATION</u>	<u>VICTIM</u>	<u>REPORTBASIS</u>
HAMMOND POLICE DEPT	17H48226	1	SIMPLE ASSAULT	ANTI-BLACK	INDIVIDUAL	CHARGED CRIME
HAMMOND POLICE DEPT	17H48226	2	INTIMIDATION	ANTI-BLACK	INDIVIDUAL	CHARGED CRIME
HAMMOND POLICE DEPT	17H56487	1	INTIMIDATION	ANTI-BLACK	INDIVIDUAL	ALLEGED CRIME
NEW CHICAGO POLICE DEPT	17NC3261	1	ROBBERY	(SEE NARRATIVE)	INDIVIDUAL	CHARGED CRIME

COUNTY: MARION

<u>AGENCY_NAME</u>	<u>INCIDENT #</u>	<u>OFNS #</u>	<u>OFFENSE</u>	<u>MOTIVATION</u>	<u>VICTIM</u>	<u>REPORTBASIS</u>
INDIANAPOLIS METROPOLITAN PD	PD17009421	1	MOTOR VEHICLE THEFT	ANTI-BLACK	INDIVIDUAL	ALLEGED CRIME
INDIANAPOLIS METROPOLITAN PD	PD17020701	1	SIMPLE ASSAULT	ANTI-OTHER ETHNICITY/NATL ORIG	INDIVIDUAL	CHARGED CRIME
INDIANAPOLIS METROPOLITAN PD	PD17022748	1	INTIMIDATION	ANTI-JEWISH	RELIGIOUS ORGANIZATION	ALLEGED CRIME
INDIANAPOLIS METROPOLITAN PD	PD17026664	1	INTIMIDATION	ANTI-OTHER ETHNICITY/NATL ORIG	INDIVIDUAL	ALLEGED CRIME
INDIANAPOLIS METROPOLITAN PD	PD17038674	1	INTIMIDATION	ANTI-OTHER ETHNICITY/NATL ORIG	INDIVIDUAL	ALLEGED CRIME
INDIANAPOLIS METROPOLITAN PD	PD17040149	1	DESTRUCTION/VANDALISM	ANTI-BLACK	INDIVIDUAL	ALLEGED CRIME
INDIANAPOLIS METROPOLITAN PD	PD17041339	1	INTIMIDATION	ANTI-BLACK	INDIVIDUAL	ALLEGED CRIME
INDIANAPOLIS METROPOLITAN PD	PD17043948	1	INTIMIDATION	ANTI-BLACK	INDIVIDUAL	ALLEGED CRIME
INDIANAPOLIS METROPOLITAN PD	PD17050791	1	AGGRAVATED ASSAULT	ANTI-HOMOSEXUAL(GAY&LESBIAN)	INDIVIDUAL	ALLEGED CRIME
INDIANAPOLIS METROPOLITAN PD	PD17051607	1	SIMPLE ASSAULT	ANTI-BLACK	INDIVIDUAL	ALLEGED CRIME
INDIANAPOLIS METROPOLITAN PD	PD17052243	1	INTIMIDATION	ANTI-MULTI-RACIAL GROUP	INDIVIDUAL	ALLEGED CRIME
INDIANAPOLIS METROPOLITAN PD	PD17052249	1	AGGRAVATED ASSAULT	ANTI-ISLAMIC(MOSLEM)	INDIVIDUAL	CHARGED CRIME
INDIANAPOLIS METROPOLITAN PD	PD17052918	1	SIMPLE ASSAULT	ANTI-HISPANIC	INDIVIDUAL	ALLEGED CRIME
INDIANAPOLIS METROPOLITAN PD	DP17058286	1	INTIMIDATION	ANTI-HOMOSEXUAL(GAY&LESBIAN)	INDIVIDUAL	ALLEGED CRIME
INDIANAPOLIS METROPOLITAN PD	PD17061105	1	SIMPLE ASSAULT	ANTI-BLACK	INDIVIDUAL	CHARGED CRIME
INDIANAPOLIS METROPOLITAN PD	PD17067269	1	INTIMIDATION	ANTI-BLACK	INDIVIDUAL	ALLEGED CRIME
INDIANAPOLIS METROPOLITAN PD	PD17077796	1	DESTRUCTION/VANDALISM	ANTI-JEWISH	INDIVIDUAL	ALLEGED CRIME
INDIANAPOLIS METROPOLITAN PD	PD17079179	1	INTIMIDATION	ANTI-JEWISH	INDIVIDUAL	ALLEGED CRIME
INDIANAPOLIS METROPOLITAN PD	PD17087806	1	AGGRAVATED ASSAULT	ANTI-MALE HOMOSEXUAL	INDIVIDUAL	ALLEGED CRIME
INDIANAPOLIS METROPOLITAN PD	PD17088431	1	INTIMIDATION	ANTI-HOMOSEXUAL(GAY&LESBIAN)	INDIVIDUAL	ALLEGED CRIME
INDIANAPOLIS METROPOLITAN PD	PD17089208	1	SIMPLE ASSAULT	ANTI-WHITE	INDIVIDUAL	ALLEGED CRIME
INDIANAPOLIS METROPOLITAN PD	PD17093204	1	SIMPLE ASSAULT	ANTI-HISPANIC	INDIVIDUAL	CHARGED CRIME
INDIANAPOLIS METROPOLITAN PD	PD17093315	1	SIMPLE ASSAULT	ANTI-BLACK	INDIVIDUAL	ALLEGED CRIME
INDIANAPOLIS METROPOLITAN PD	PD17098444	1	DESTRUCTION/VANDALISM	ANTI-BLACK	OTHER	ALLEGED CRIME
INDIANAPOLIS METROPOLITAN PD	PD17102076	1	DESTRUCTION/VANDALISM	ANTI-BLACK	INDIVIDUAL	ALLEGED CRIME
INDIANAPOLIS METROPOLITAN PD	PD17104660	1	SIMPLE ASSAULT	ANTI-MENTAL DISABILITY	INDIVIDUAL	ALLEGED CRIME
INDIANAPOLIS METROPOLITAN PD	PD17105728	1	DESTRUCTION/VANDALISM	ANTI-OTHER RELIGION	BUSINESS	ALLEGED CRIME
INDIANAPOLIS METROPOLITAN PD	PD17106123	1	BURGLARY	ANTI-HOMOSEXUAL(GAY&LESBIAN)	INDIVIDUAL	CHARGED CRIME
INDIANAPOLIS METROPOLITAN PD	PD17107215	1	AGGRAVATED ASSAULT	ANTI-HISPANIC	INDIVIDUAL	ALLEGED CRIME
INDIANAPOLIS METROPOLITAN PD	PD17107097	1	INTIMIDATION	ANTI-WHITE	INDIVIDUAL	CHARGED CRIME
INDIANAPOLIS METROPOLITAN PD	PD17107097	2	SIMPLE ASSAULT	ANTI-WHITE	INDIVIDUAL	CHARGED CRIME
INDIANAPOLIS METROPOLITAN PD	PD17108758	1	DESTRUCTION/VANDALISM	ANTI-BLACK	INDIVIDUAL	ALLEGED CRIME
INDIANAPOLIS METROPOLITAN PD	PD17109297	1	INTIMIDATION	ANTI-BLACK	INDIVIDUAL	ALLEGED CRIME
INDIANAPOLIS METROPOLITAN PD	PD17113081	1	AGGRAVATED ASSAULT	ANTI-WHITE	INDIVIDUAL	ALLEGED CRIME
INDIANAPOLIS METROPOLITAN PD	PD17113081	2	INTIMIDATION	ANTI-WHITE	INDIVIDUAL	ALLEGED CRIME
INDIANAPOLIS METROPOLITAN PD	PD17115796	1	INTIMIDATION	ANTI-HOMOSEXUAL(GAY&LESBIAN)	INDIVIDUAL	ALLEGED CRIME
INDIANAPOLIS METROPOLITAN PD	PD17115796	2	DESTRUCTION/VANDALISM	ANTI-HOMOSEXUAL(GAY&LESBIAN)	INDIVIDUAL	ALLEGED CRIME
INDIANAPOLIS METROPOLITAN PD	PD17116179	1	MURDER	ANTI-FEMALE HOMOSEXUAL(LESBIAN)	INDIVIDUAL	CHARGED CRIME
INDIANAPOLIS METROPOLITAN PD	PD17124074	1	INTIMIDATION	ANTI-BLACK	INDIVIDUAL	CHARGED CRIME

COUNTY: MARION

<u>AGENCY_NAME</u>	<u>INCIDENT #</u>	<u>OFNS #</u>	<u>OFFENSE</u>	<u>MOTIVATION</u>	<u>VICTIM</u>	<u>REPORTBASIS</u>
INDIANAPOLIS METROPOLITAN PD	PD17128182	1	DESTRUCTION/VANDALISM	ANTI-OTHER RELIGION	RELIGIOUS ORGANIZATION	ALLEGED CRIME
INDIANAPOLIS METROPOLITAN PD	PD17127112	1	INTIMIDATION	ANTI-MENTAL DISABILITY	INDIVIDUAL	ALLEGED CRIME
INDIANAPOLIS METROPOLITAN PD	PD17131441	1	INTIMIDATION	ANTI-HISPANIC	INDIVIDUAL	ALLEGED CRIME
INDIANAPOLIS METROPOLITAN PD	PD17143816	1	ARSON	ANTI-WHITE	INDIVIDUAL	ALLEGED CRIME
INDIANAPOLIS METROPOLITAN PD	PD17143816	2	INTIMIDATION	ANTI-WHITE	INDIVIDUAL	ALLEGED CRIME

COUNTY: MONROE

<u>AGENCY_NAME</u>	<u>INCIDENT #</u>	<u>OFNS #</u>	<u>OFFENSE</u>	<u>MOTIVATION</u>	<u>VICTIM</u>	<u>REPORTBASIS</u>
BLOOMINGTON POLICE DEPT	B17-04242	1	AGGRAVATED ASSAULT	ANTI-ASIAN/PACIFIC ISLANDER	INDIVIDUAL	ALLEGED CRIME
BLOOMINGTON POLICE DEPT	B17-10867	1	DESTRUCTION/VANDALISM	ANTI-OTHER RELIGION	RELIGIOUS ORGANIZATION	ALLEGED CRIME
BLOOMINGTON POLICE DEPT	B17-21010	1	DESTRUCTION/VANDALISM	ANTI-JEWISH	INDIVIDUAL	ALLEGED CRIME
BLOOMINGTON POLICE DEPT	B17-23102	1	SIMPLE ASSAULT	ANTI-BLACK	INDIVIDUAL	ALLEGED CRIME
BLOOMINGTON POLICE DEPT	B17-23612	1	DESTRUCTION/VANDALISM	ANTI-MALE HOMOSEXUAL	INDIVIDUAL	CHARGED CRIME
INDIANA UNIVERSITY POLICE DEPA	170814	1	INTIMIDATION	ANTI-ISLAMIC(MOSLEM)	INDIVIDUAL	ALLEGED CRIME
INDIANA UNIVERSITY POLICE DEPA	171584	1	DESTRUCTION/VANDALISM	ANTI-ISLAMIC(MOSLEM)	RELIGIOUS ORGANIZATION	ALLEGED CRIME

COUNTY: PORTER

<u>AGENCY_NAME</u>	<u>INCIDENT #</u>	<u>OFNS #</u>	<u>OFFENSE</u>	<u>MOTIVATION</u>	<u>VICTIM</u>	<u>REPORTBASIS</u>
PORTER CO SHERIFF DEPT -	17-32908	1	INTIMIDATION	ANTI-BLACK	INDIVIDUAL	ALLEGED CRIME

COUNTY: SHELBY

<u>AGENCY_NAME</u>	<u>INCIDENT #</u>	<u>OFNS #</u>	<u>OFFENSE</u>	<u>MOTIVATION</u>	<u>VICTIM</u>	<u>REPORTBASIS</u>
SHELBYVILLE POLICE DEPT	SPD-17-09310	1	DESTRUCTION/VANDALISM	ANTI-JEWISH	GOVERNMENT	ALLEGED CRIME

COUNTY: ST. JOSEPH

<u>AGENCY_NAME</u>	<u>INCIDENT #</u>	<u>OFNS #</u>	<u>OFFENSE</u>	<u>MOTIVATION</u>	<u>VICTIM</u>	<u>REPORTBASIS</u>
SOUTH BEND POLICE DEPT	17-283	1	DESTRUCTION/VANDALISM	ANTI-BLACK	INDIVIDUAL	ALLEGED CRIME
SOUTH BEND POLICE DEPT	17-4972	1	INTIMIDATION	ANTI-BLACK	INDIVIDUAL	ALLEGED CRIME
SOUTH BEND POLICE DEPT	17-34882	1	INTIMIDATION	ANTI-BLACK	INDIVIDUAL	ALLEGED CRIME
SOUTH BEND POLICE DEPT	17-40258	1	INTIMIDATION	ANTI-WHITE	INDIVIDUAL	ALLEGED CRIME

COUNTY: STATE/FEDERAL

<u>AGENCY_NAME</u>	<u>INCIDENT #</u>	<u>OFNS #</u>	<u>OFFENSE</u>	<u>MOTIVATION</u>	<u>VICTIM</u>	<u>REPORTBASIS</u>
STATE POLICE- VERSAILLES	asdasd	1	ARSON	ANTI-ASIAN/PACIFIC ISLANDER	FINANCIAL INSTITUTION	CHARGED CRIME

COUNTY: TIPPECANOE

<u>AGENCY_NAME</u>	<u>INCIDENT #</u>	<u>OFNS #</u>	<u>OFFENSE</u>	<u>MOTIVATION</u>	<u>VICTIM</u>	<u>REPORTBASIS</u>
LAFAYETTE POLICE DEPT	2017001553	1	DESTRUCTION/VANDALISM	ANTI-WHITE	INDIVIDUAL	ALLEGED CRIME
LAFAYETTE POLICE DEPT	2017-005495	1	INTIMIDATION	ANTI-HOMOSEXUAL(GAY&LESBIAN)	INDIVIDUAL	ALLEGED CRIME
LAFAYETTE POLICE DEPT	2017005627	1	DESTRUCTION/VANDALISM	ANTI-HISPANIC	INDIVIDUAL	ALLEGED CRIME
LAFAYETTE POLICE DEPT	2017006641	1	DESTRUCTION/VANDALISM	ANTI-BLACK	INDIVIDUAL	ALLEGED CRIME
LAFAYETTE POLICE DEPT	2017009415	1	DESTRUCTION/VANDALISM	ANTI-BLACK	GOVERNMENT	ALLEGED CRIME
LAFAYETTE POLICE DEPT	2017010184	1	SIMPLE ASSAULT	ANTI-BLACK	INDIVIDUAL	ALLEGED CRIME
LAFAYETTE POLICE DEPT	2017019496	1	DESTRUCTION/VANDALISM	ANTI-WHITE	INDIVIDUAL	ALLEGED CRIME
LAFAYETTE POLICE DEPT	2017020087	1	DESTRUCTION/VANDALISM	ANTI-BLACK	INDIVIDUAL	ALLEGED CRIME
PURDUE UNIV POLICE DEPT	2017-000308	1	SIMPLE ASSAULT	ANTI-ASIAN/PACIFIC ISLANDER	INDIVIDUAL	ALLEGED CRIME
PURDUE UNIV POLICE DEPT	2017-000308	2	LARCENY/THEFT	ANTI-ASIAN/PACIFIC ISLANDER	INDIVIDUAL	ALLEGED CRIME

AGENCIES NOT REPORTING A BIAS CRIME

<u>COUNTY</u>	<u>AGENCIES</u>
ADAMS	ADAMS COUNTY SHERIFF, BERNE POLICE DEPARTMENT, DECATUR POLICE DEPARTMENT, GENEVA POLICE DEPARTMENT, MONROE POLICE DEPARTMENT
ALLEN	ALLEN COUNTY SHERIFF, FORT WAYNE AIRPORT PD, INDIANA PURDUE UNIV FW POLICE, MONROEVILLE POLICE DEPT, NEW HAVEN POLICE DEPT, TAYLOR UNIVERSITY POLICE DEPT, WOODBURN POLICE DEPARTMENT, ZANESVILLE PD -
BARTHOLOMEW	BARTHOLOMEW CO SHERIFF, CLIFFORD POLICE DEPT, COLUMBUS POLICE DEPT, ELIZABETHTOWN POLICE DEPT, HARTSVILLE POLICE DEPT, HOPE POLICE DEPT, JONESVILLE POLICE DEPT
BENTON	BENTON CO SHERIFF DEPT, BOSWELL POLICE DEPT, FOWLER POLICE DEPT, OTTERBEIN POLICE DEPT, OXFORD POLICE DEPT
BLACKFORD	BLACKFORD CO SHERIFF DEPT, HARTFORD CITY POLICE DEPT, MONTPELIER POLICE DEPT
BOONE	ADVANCE POLICE DEPT, BOONE CO SHERIFF DEPT, JAMESTOWN POLICE DEPT, LEBANON POLICE DEPT, THORNTOWN POLICE DEPT, WHITESTOWN POLICE DEPT, ZIONSVILLE POLICE DEPT
BROWN	BROWN CO SHERIFF DEPT, NASHVILLE POLICE DEPT
CARROLL	BURLINGTON POLICE DEPT, CAMDEN POLICE DEPT, CARROLL CO SHERIFF DEPT, DELPHI POLICE DEPT, FLORA PD, FLORA POLICE DEPT
CASS	CASS CO SHERIFF DEPT, GALVESTON POLICE DEPT, LOGANSPORT POLICE DEPT, ONWARD POLICE DEPT, ROYAL CENTER POLICE DEPT, WALTON POLICE DEPT
CLARK	BORDEN POLICE DEPT, CHARLESTOWN POLICE DEPT, CLARK CO SHERIFF DEPT, CLARKSVILLE POLICE DEPT, JEFFERSONVILLE PD, SELLERSBURG POLICE DEPT, UTICA POLICE DEPT
CLAY	BRAZIL POLICE DEPT, CARBON POLICE DEPT, CLAY CITY POLICE DEPT, CLAY CO SHERIFF DEPT, HARMONY POLICE DEPT, KNIGHTSVILLE POLICE DEPT, STAUNTON POLICE DEPT
CLINTON	CLINTON CO SHERIFF DEPT, COLFAX POLICE DEPT, FRANKFORT POLICE DEPT, KIRKLIN POLICE DEPT, MICHIGANTOWN POLICE DEPT, MULBERRY POLICE DEPT, ROSSVILLE POLICE DEPT
CRAWFORD	CRAWFORD CO DISPATCH, CRAWFORD CO SHERIFF DEPT, ENGLISH POLICE DEPT, LEAVENWORTH POLICE DEPT, MARENGO POLICE DEPT, MILLTOWN POLICE DEPT
DAVISS	DAVISS CO SHERIFF DEPT, ELNORA POLICE DEPT, MONTGOMERY POLICE DEPT, ODON POLICE DEPT, PLAINVILLE POLICE DEPT, WASHINGTON POLICE DEPT
DEARBORN	AURORA POLICE DEPT, DEABORN E 911 DISPATCH CTR, DEARBORN CO SHERIFF DEPT, DILLSBORO POLICE DEPT, GREENDALE POLICE DEPT, LAWRENCEBURG POLICE DEPT, MOORES HILL POLICE DEPT, ST LEON PD, WEST HARRISON POLICE
DECATUR	DECATUR CO SHERIFF DEPT, GREENSBURG POLICE DEPT, NEW POINT POLICE DEPT, ST PAUL POLICE DEPT, WESTPORT POLICE DEPT
DEKALB	ASHLEY POLICE DEPT, AUBURN POLICE DEPT, BUTLER POLICE DEPT, DEKALB CO SHERIFF DEPT, GARRETT POLICE DEPT, WATERLOO POLICE DEPT

<u>COUNTY</u>	<u>AGENCIES</u>
DELAWARE	ALBANY POLICE DEPT, DALEVILLE POLICE DEPT, DELAWARE CO DRUG TASK FORCE, DELAWARE CO SHERIFF DEPT, EATON POLICE DEPT, GASTON POLICE DEPT, MUNCIE POLICE DEPT, SELMA POLICE DEPT, YORKTOWN POLICE DEPT
DUBOIS	BIRDSEYE POLICE DEPT, HOLLAND POLICE DEPT, HUNTINGBURG POLICE DEPT
ELKHART	BRISTOL POLICE DEPT, ELKHART CO SHERIFF DEPT, GOSHEN POLICE DEPT, MIDDLEBURY POLICE DEPT, MILLERSBURG POLICE DEPT, NAPPANEE POLICE DEPT
FAYETTE	CONNERSVILLE POLICE DEPT, FAYETTE CO HOUSING AUTHORITY P, FAYETTE CO SHERIFF DEPT
FLOYD	FLOYD CO SHERIFF DEPT, GEORGETOWN POLICE DEPT, GREENVILLE POLICE DEPT, IND UNIV SE POLICE DEPT, NEW ALBANY POLICE DEPARTMENT, NEW ALBANY POLICE DEPT
FOUNTAIN	ATTICA POLICE DEPT, COVINGTON POLICE DEPT, FOUNTAIN CO SHERIFF DEPT, HILLSBORO POLICE DEPT, KINGMAN POLICE DEPT, MELLOTT POLICE DEPT, VEEDERSBURG POLICE DEPT
FRANKLIN	BROOKVILLE POLICE DEPT, FRANKLIN CO COMMUNIC E911, FRANKLIN CO SHERIFF DEPT, LAUREL POLICE DEPT, MT. CARMEL POLICE DEPARTMENT, OLDENBURG POLICE DEPT
FULTON	AKRON POLICE DEPT, FULTON CO SHERIFF DEPT, KEWANNA POLICE DEPT, ROCHESTER POLICE DEPT
GIBSON	FORT BRANCH POLICE DEPT, FRANCISCO POLICE DEPT, GIBSON CO SHERIFF DEPT, HAUBSTADT POLICE DEPT, OAKLAND CITY POLICE DEPT, OWENSVILLE POLICE DEPT, PATOKA POLICE DEPT, PRINCETON POLICE DEPT
GRANT	FAIRMOUNT POLICE DEPT, FOWLERTON POLICE DEPT, GAS CITY POLICE DEPT, GRANT CO SHERIFF DEPT, GRANT CO SHERIFF DEPT, GRANT CO SHERIFF DEPT, GRANT CO SHERIFF DEPT -, JONESBORO POLICE DEPT, MARION HOUSING AUTHORITY, MARION POLICE DEPT, MATTHEWS POLICE DEPT, SWAYZEE POLICE DEPT, SWEETSER POLICE DEPT, UPLAND POLICE DEPT, VAN BUREN POLICE DEPT
GREENE	BLOOMFIELD POLICE DEPT, JASONVILLE POLICE DEPT, LINTON POLICE DEPT, LYONS POLICE DEPT, WORTHINGTON POLICE DEPT
HAMILTON	ARCADIA PD, ARCADIA POLICE DEPT, ATLANTA POLICE DEPT, CARMEL POLICE DEPT, CICERO POLICE DEPT, FISHERS POLICE DEPT, HAMILTON CO SHERIFF DEPT, HAMILTON COUNTY SHERRIFF, IU HEALTH NORTH HOSPITAL, NOBLESVILLE COMMUNICATIONS DEP, NOBLESVILLE POLICE DEPT, SHERIDAN POLICE DEPT, WESTFIELD POLICE DEPT
HANCOCK	FORTVILLE POLICE DEPT, GREENFIELD POLICE DEPT, HANCOCK CO SHERIFF DEPT, NEW PALESTINE POLICE DEPT, SHIRLEY POLICE DEPT, SPRINGLAKE POLICE DEPT, WILKINSON POLICE DEPT
HARRISON	CORYDON POLICE DEPT, HARRISON CO SHERIFF DEPT, LANESVILLE POLICE DEPT, PALMYRA POLICE DEPT
HENDRICKS	AMO POLICE DEPT, AVON POLICE DEPT, BROWNSBURG COM SCHOOL PD, BROWNSBURG POLICE DEPT, CLAYTON POLICE DEPT, COATESVILLE POLICE DEPT, DANVILLE POLICE DEPT, HENDRICKS CO SHERIFF DEPT, HENDRICKS CO SHERIFF DEPT -, LIZTON POLICE DEPT, NORTH SALEM POLICE DEPT, PITTSBORO POLICE DEPT, STILESVILLE POLICE DEPT
HENRY	BLOUNTSVILLE POLICE, CADIZ POLICE DEPT., HENRY CO SHERIFF DEPT, KENNARD POLICE DEPT, KNIGHTSTOWN POLICE DEPT, MIDDLETOWN POLICE DEPT, MOORELAND POLICE DEPT, NEW CASTLE POLICE DEPT, SHIRLEY POLICE DEPT -, SPICELAND POLICE DEPT, SULPHUR SPRINGS POLICE
HOWARD	GREENTOWN POLICE DEPT, KOKOMO POLICE DEPT, RUSSIAVILLE POLICE DEPT
HUNTINGTON	ANDREWS POLICE DEPT, HUNTINGTON CO SHERIFF DEP, HUNTINGTON POLICE DEPT, MARKLE POLICE DEPT, ROANOKE POLICE DEPT, WARREN POLICE DEPT
JACKSON	BROWNSTOWN POLICE DEPT, CROTHERSVILLE POLICE DEPT, JACKSON CO SHERIFF DEPT, MEDORA POLICE DEPT, SEYMOUR POLICE DEPT

<u>COUNTY</u>	<u>AGENCIES</u>
JASPER	DEMOTTE POLICE DEPT, JASPER CO SHERIFF DEPT, REMINGTON POLICE DEPT, RENSSELAER POLICE DEPT, WHEATFIELD POLICE DEPT
JAY	DUNKIRK POLICE DEPT, JAY CO SHERIFF DEPT, PENNVILLE POLICE DEPT, PORTLAND POLICE DEPT, REDKEY POLICE DEPT
JEFFERSON	HANOVER POLICE DEPT, JEFFERSON CO SHERIFF DEPT, MADISON POLICE DEPT
JENNINGS	JENNINGS CO CENTRAL DISPATCH, JENNINGS CO SHERIFF DEPT, NORTH VERNON POLICE DEPT, VERNON POLICE DEPT
JOHNSON	BARGERSVILLE POLICE DEPT, CENTER GROVE SCHOOL PD, EDINBURG POLICE DEPT, FRANKLIN POLICE DEPT, GREENWOOD POLICE DEPT, JOHNSON CO SHERIFF DEPT, NEW WHITELAND POLICE DEPT, PRINCES LAKE POLICE DEPT, TRAFALGAR POLICE DEPT, WHITELAND POLICE DEPT
KNOX	BICKNELL POLICE DEPT, KNOX CO REGIONAL DISPATCH CTR, KNOX CO SHERIFF DEPT, OAKTOWN POLICE DEPARTMENT, SANDBORN POLICE DEPT, VINCENNES UNIV POLICE -
KOSCIUSKO	CLAYPOOL POLICE DEPT, KOSCIUSKO CO SHERIFF DEPT, KOSCIUSKO CO SHF DEPT, MENTONE POLICE DEPT, MILFORD POLICE DEPT, PIERCETON POLICE DEPT, SILVERLAKE POLICE DEPT, SYRACUSE POLICE DEPT, WARSAW POLICE DEPT, WINONA LAKE POLICE DEPT
LAGRANGE	LAGRANGE CO COMMUNICATION CTR, LAGRANGE CO SHERIFF DEPT, LAGRANGE POLICE DEPT, LOGANSPOUT JUVENILE FACILITY, SHIPSEWANA POLICE DEPT, TOPEKA POLICE DEPT
LAKE	CEDAR LAKE POLICE DEPT, CROWN POINT POLICE DEPT, EAST CHICAGO POLICE DEPT, GARY POLICE DEPT, GRIFFITH POLICE DEPT, HIGHLAND POLICE DEPT, HOBART POLICE DEPT, IN HARBOR BELT RR PD, INDIANA HARBOR BELT RR PD, INDIANA UNIV N/W POLICE, LAKE CO SHERIFF DEPT, LAKE CO SHERIFF DEPT, LAKE CO SHERIFF DEPT, LAKE CO SHERIFF DEPT -, LAKE STATION POLICE DEPT, LOWELL POLICE DEPT, MERRILLVILLE POLICE DEPT, MUNSTER POLICE DEPT, NW IND INVESTIGATIVE SUPPORT, PURDUE UNIV POLICE, SCHERERVILLE POLICE DEPT, SCHERERVILLE POLICE DEPT, SCHNEIDER POLICE DEPT, ST JOHN POLICE DEPT, WHITING POLICE DEPT
LAPORTE	KINGSBURY POLICE DEPT, KINGSFORD HEIGHTS PD, LAPORTE CO SHERIFF DEPT, LAPORTE POLICE DEPT, LONG BEACH POLICE DEPT, MICHIGAN CITY POLICE DEPT, POTTOWATTOMIE PARK POLICE, PURDUE UNIVERSITY POLICE, TRAIL CREEK POLICE DEPT
LAWRENCE	BEDFORD POLICE DEPT, LAWRENCE CO SHERIFF DEPT, MITCHELL POLICE DEPT, OOLITIC POLICE DEPT
MADISON	ALEXANDRIA POLICE DEPT, ANDERSON POLICE DEPARTMENT, ANDERSON POLICE DEPT, CHESTERFIELD POLICE DEPT, EDGEWOOD POLICE DEPT -, ELWOOD POLICE DEPT, FRANKTON POLICE DEPT, INGALLS POLICE DEPT, LAPEL POLICE DEPT, MADISON CNTY POLICE DEPT, MADISON COUNTY SHF. DEPT., MARKLEVILLE POLICE DEPT, MSD PIKE TOWNSHIP PD, ORESTES POLICE DEPT, PENDLETON POLICE DEPT, SUMMITVILLE POLICE DEPT
MARION	ANDERSON PUBLIC SAFETY, BOAT REGISTRATION RESPONSE ASS, FRANKLIN TWP SCHOOL, OFF ROAD VEHICLE RESPONSE ASST, SP CENTRAL RECORDS
MARSHALL	ARGOS POLICE DEPT, BOURBON POLICE DEPT, BREMEN POLICE DEPT, CULVER POLICE DEPT, LAPAZ POLICE DEPT, MARSHALL CO SHERIFF DEPT, PLYMOUTH POLICE DEPT
MARTIN	CRANE POLICE DEPT, LOOGOOTE POLICE DEPT, MARTIN CO SHERIFF DEPT, SHOALS POLICE DEPT
MIAMI	AMBOY POLICE DEPARTMENT, BUNKERHILL POLICE, CONVERSE POLICE DEPT, DENVER PD, MIAMI CO SHERIFF DEPT, PERU POLICE DEPT
MONROE	ELLETSVILLE POLICE DEPT, MONROE CO SHERIFF DEPT, MONROE CO SHERIFF DEPT -, MONROE CO SHERIFF DEPTS, STINESVILLE POLICE DEPT
MONTGOMERY	CRAWFORDSVILLE PD, DARLINGTON POLICE DEPT, LADOGA POLICE DEPT, LINDEN POLICE DEPT, MONTGOMERY CO SHERIFF DEP, NEW MARKET POLICE DEPT, NEW RICHMOND POLICE DEPT, NEW ROSS POLICE DEPT, SOUTH MONTGOMERY SCHOOL PD, WAVELAND POLICE DEPT, WAYNETOWN POLICE DEPT, WINGATE POLICE DEPT

<u>COUNTY</u>	<u>AGENCIES</u>
MORGAN	BROOKLYN POLICE DEPT, LAKE HART POLICE DEPT, MARTINSVILLE POLICE DEPT, MONROVIA POLICE DEPARTMENT, MOORESVILLE POLICE DEPT, MORGAN CO SHERIFF DEPT, MORGAN CO SHERIFF DEPT -, MORGANTOWN POLICE DEPT, PARAGON POLICE DEPT
NEWTON	BROOK POLICE DEPT, GOODLAND POLICE DEPT, KENTLAND POLICE DEPT, MOROCCO POLICE DEPT, MT AYR POLICE DEPT, NEWTON CO SHERIFF DEPT
NOBLE	ALBION POLICE DEPT, AVILLA POLICE DEPT, LIGONIER POLICE DEPT, MARSHALS OFFICE CROMWELL, NOBLE CO COMMUNICATIONS, NOBLE CO SHERIFF DEPT, ROME CITY POLICE DEPT, WOLCOTVILLE POLICE DEPT
OHIO	OHIO CO SHERIFF DEPT, RISING SUN PD
ORANGE	FRENCHLICK PD, ORANGE CO SHERIFF DEPT, ORLEANS PD, PAOLI PD, WEST BADEN POLICE DEPT, WEST BADEN SPRINGS PD
OWEN	GOSPORT POLICE DEPT, OWEN COUNTY SHERIFF, SPENCER PD
PARKE	MARSHALL POLICE DEPT, MONTEZUMA POLICE DEPT, PARKE CO SHERIFF DEPT, ROCKVILLE POLICE, ROSEDALE POLICE DEPT
PERRY	PERRY CO SHERIFF DEPT, TELL CITY POLICE DEPT, TROY POLICE DEPT
PIKE	PETERSBURG PD, PIKE CO SHERIFF DEPT, SPURGEON POLICE DEPARTMEN, WINSLOW PD
PORTER	BEVERLY SHORES PD, BURNS HARBOR POLCE DEPT, CHESTERTON PD, DUNES ACRES POLICE DEPT, HEBRON POLICE DEPT, KOUTS POLICE DEPT, OGDEN DUNES POLICE DEPT, PORTER CO SHERIFF DEPT, PORTER POLICE DEPARTMENT, PORTER POLICE DEPT, VALPARAISO POLICE DEPT
POSEY	CYNTHIANA POLICE DEPT, MOUNT VERNON POLICE DEPT, NEW HARMONY POLICE DEPT, POSEY CO SHERIFF DEPT, POSEYVILLE POLICE DEPT
PULASKI	FRANCESVILLE POLICE DEPT, MEDARYVILLE POLICE DEPT, PULASKI CO SHERIFF DEPT, WINAMAC POLICE DEPT
PUTNAM	BAINBRIDGE POLICE DEPT, CLOVERDALE POLICE DEPT, FILMORE POLICE DEPARTMENT, GREENCASTLE POLICE DEPT, PUTNAM CO COMMUNICATIONS, PUTNAM CO SHERIFF DEPT, ROACHDALE POLICE DEPT, RUSSELLVILLE POLICE DEPT
RANDOLPH	FARMLAND POLICE DEPT, LOSANTVILLE POLICE DEPT, LYNN POLICE DEPT, PARKER CITY POLICE DEPT, RANDOLPH CO SHERIFF DEPT, RIDGEVILLE POLICE DEPT, SARATOGA POLICE DEPT, UNION CITY POLICE DEPARTMENT, WINCHESTER POLICE DEPT
RIPLEY	BATESVILLE POLICE DEPT, MILAN POLICE DEPT, OSGOOD POLICE DEPT, RIPLEY CO SHERIFF DEPT, SUNMAN POLICE DEPT, VERSAILLES POLICE DEPT
RUSH	CARTHAGE POLICE DEPT, GLENWOOD POLICE DEPT, RUSH CO SHERIFF DEPT, RUSHVILLE POLICE DEPT
SCOTT	AUSTIN POLICE DEPT, SCOTT CO NJ, SCOTT CO SHERIFF DEPT, SCOTTSBURG POLICE DEPT
SHELBY	MORRISTOWN POLICE DEPT, SHELBY CO SHERIFF DEPT, ST PAUL POLICE DEPT (SHL)
SPENCER	CHRISNEY PD, DALE POLICE DEPT, GENTRYVILLE POLICE DEPT, PD GRANDVIEW, ROCKPORT POLICE DEPT, SANTA CLAUS POLICE DEPT, SPENCER CO SHERIFF DEPT

<u>COUNTY</u>	<u>AGENCIES</u>
ST. JOSEPH	CITY PARK POLICE, HOUSING AUTHORITY OF ST BEND, LAKEVILLE POLICE DEPT, MISHAWAKA POLICE DEPT, NEW CARLISLE POLICE DEPT, NORTH LIBERTY POLICE DEPT, OSCEOLA POLICE DEPT, ROSELAND POLICE DEPT, ST JOSEPH CO AIRPORT AUTH, ST JOSEPH CO DEPARTMENT, ST JOSEPH CO DEPT, ST JOSEPH CO SHERIFF DEPT, ST JOSEPH CO SHERIFF DPT, ST JOSEPH CO SHERIFF DPT, WALKERTON POLICE DEPT
STARKE	HAMLET POLICE DEPT, KNOX POLICE DEPT, NORTH JUDSON POLICE DEPT, STARKE CO SHERIFF DEPT
STATE/FEDERAL	STATE EXCISE POLICE HQ, STATE LOTTERY SECURITY
STEBEN	ANGOLA POLICE DEPT, ANGOLA PUBLIC SAFETY COMM, ASHLEY POLICE DEPT -, CITY OF ANGOLA POLICE DEPT, CLEAR LAKE POLICE DEPT, FREMONT POLICE DEPT, HAMILTON POLICE DEPT, HUDSON POLICE DEPT, ORLAND POLICE DEPT, STEUBEN CO SHERIFF DEPT
SULLIVAN	CARLISLE POLICE DEPT, DUGGER POLICE DEPT, FARMERSBURG POLICE DEPT, HYMERA POLICE DEPT, SHELBURN POLICE DEPT, SULLIVAN CO SHERIFF DEPT, SULLIVAN POLICE DEPT
SWITZERLAND	SWITZERLAND CO SHERIFF DE, SWITZERLAND CTY COMMUNICATIONS, VEVAY POLICE DEPT
TIPPECANOE	BATTLEGROUNND POLICE DEPT, CLARKS HILL POLICE DEPT, DAYTON POLICE DEPT, LAFAYETTE HOUSING AUTHORITY PD, TIPPECANOE CO SHERIFF DEPT
TIPTON	KEMPTON POLICE DEPT, SHARPSVILLE POLICE DEPT, TIPTON CO SHERIFF DEPT, TIPTON POLICE DEPT, WINDFALL POLICE DEPT
UNION	LIBERTY POLICE DEPT, UNION CO 911, UNION CO SHERIFF DEPT
VANDERBURGH	DARMSTADT POLICE DEPT, EVANSVILLE POLICE DEPARTMENT, EVANSVILLE POLICE DEPT, INDIANA STATE UNIVERSITY, VANDERBURGH CO SHERIFF
VERMILLION	CAYUGA POLICE DEPT, CLINTON POLICE DEPT, DANA POLICE DEPT, FAIRVIEW PARK PD, FAIRVIEW POLICE DEPT, PERRYSVILLE POLICE DEPT, UNIVERSAL POLICE DEPT, VERMILLION CO SHERIFF DEPT
VIGO	HULMAN REGIONAL AIRPORT, INDIANA STATE UNIV POLICE, TERRE HAUTE PD, TERRE HAUTE POLICE DEPT, VIGO CO SHERIFF DEPT, WEST TERRE HAUTE PD
WABASH	LA FONTAINE POLICE DEPT, WABASH CO SHERIFF DEPT, WABASH POLICE DEPT
WARREN	WARREN CO SHERIFF DEPT, WEST LEBANON PD, WILLIAMSPORT POLICE DEPT
WARRICK	BOONVILLE POLICE DEPT, CHANDLER POLICE DEPT, ELBERFELD POLICE DEPT, LYNNVILLE POLICE DEPT, NEWBURGH POLICE DEPT, TENNYSON POLICE DEPT, WARRICK CO SHERIFF DEPT
WASHINGTON	CAMPBELLSBURG POLICE DEPT, PEKIN POLICE DEPT, SALEM POLICE DEPT, WASHINGTON CO SHERIFF DEPT
WAYNE	CAMBRIDGE CITY POLICE DEPT, CENTERVILLE POLICE DEPT, DUBLIN POLICE DEPT, FOUNTAIN CITY PD, GREENS FORK POLICE DEPT, HAGERSTOWN POLICE DEPT, IU EAST PD, MILTON POLICE DEPT, RICHMOND POLICE DEPT, WAYNE CO EMERGENCY COMMUNICATIONS, WAYNE CO SHERIFF DEPT
WELLS	OSSIAN POLICE DEPT, WELLS CO SHERIFF DEPT, ZANESVILLE PD
WHITE	BROOKSTON POLICE DEPT, BURNETTSTVILLE POLICE DEPT, CHALMERS POLICE DEPT, MONON POLICE DEPT, MONTICELLO POLICE DEPT, REYNOLDS POLICE DEPT, WHITE CO COMM CENTER E911, WHITE CO SHERIFF DEPT, WOLCOTT POLICE DEPT

COUNTY

AGENCIES

WHITLEY

CHURUBUSCO POLICE DEPT, SOUTH WHITLEY POLICE DEPT, WHITLEY CO SHERIFF DEPT, WHITLEY CO SHF DEPT

BIAS CRIMES BY OFFENSE TYPE

OFFENSE TYPE	TOTAL
INTIMIDATION	27
DESTRUCTION/VANDALISM	21
SIMPLE ASSAULT	13
AGGRAVATED ASSAULT	8
MURDER	2
BURGLARY	2
ARSON	2
LARCENY/THEFT	1
ROBBERY	1
MOTOR VEHICLE THEFT	1
FORCIBLE RAPE	0

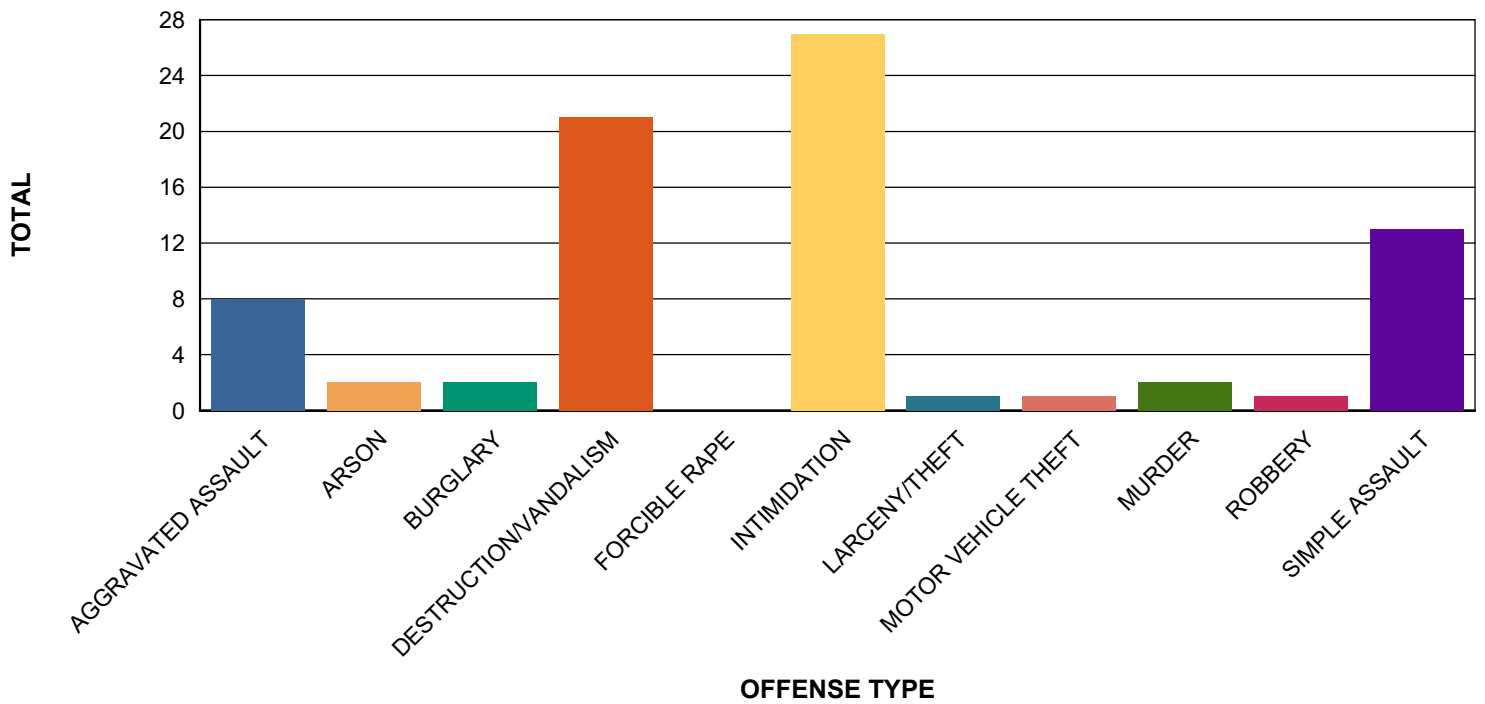

BIAS CRIME INCIDENTS PER MONTH

MONTH	TOTAL
2017-01 (JAN)	3
2017-02 (FEB)	5
2017-03 (MAR)	4
2017-04 (APR)	7
2017-05 (MAY)	11
2017-06 (JUN)	8
2017-07 (JUL)	7
2017-08 (AUG)	7
2017-09 (SEP)	11
2017-10 (OCT)	5
2017-11 (NOV)	4
2017-12 (DEC)	6

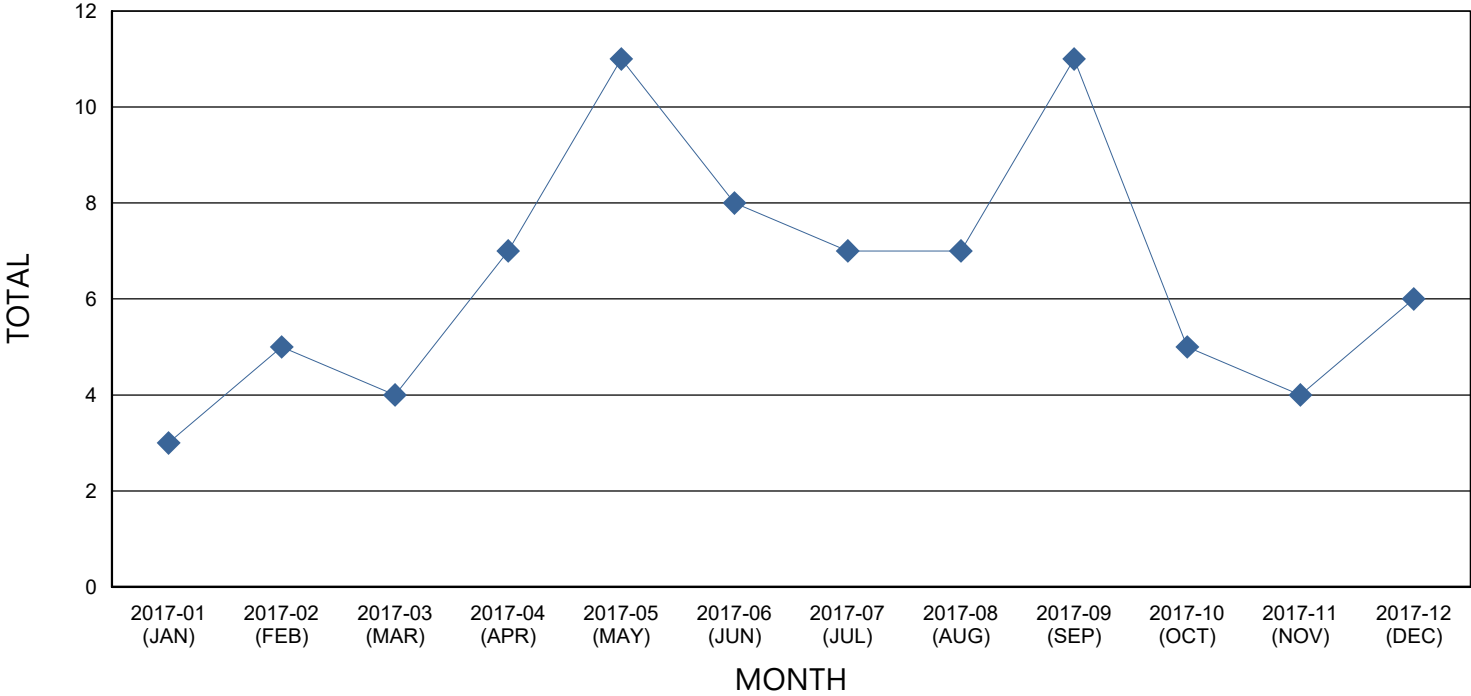

BIAS CRIMES BY RACE

RACE	TOTAL
WHITE	37
UNKNOWN	22
BLACK	17
AMERICAN / ALASKAN NATIVE	1
MULTI-RACIAL GROUP	1
ASIAN / PACIFIC ISLANDER	0

BIAS CRIME BY VICTIM TYPE

TYPE	TOTAL
INDIVIDUAL	68
RELIGIOUS ORGANIZATION	4
GOVERNMENT	2
BUSINESS	2
FINANCIAL INSTITUTION	1
OTHER	1
UNKNOWN	0
SOCIETY/PUBLIC	0

BIAS CRIMES BY MOTIVATION TYPE

MOTIVATION	TOTAL
ANTI-BLACK	27
ANTI-WHITE	11
ANTI-HOMOSEXUAL(GAY&LESBIAN)	7
ANTI-HISPANIC	6
ANTI-JEWISH	5
ANTI-ASIAN/PACIFIC ISLANDER	4
ANTI-MALE HOMOSEXUAL	4
ANTI-ISLAMIC(MOSLEM)	3
ANTI-OTHER ETHNICITY/NATL ORIG	3
ANTI-OTHER RELIGION	3
ANTI-MENTAL DISABILITY	2
ANTI-MULTI-RACIAL GROUP (SEE NARRATIVE)	1
ANTI-FEMALE HOMOSEXUAL(LESBIAN)	1
ANTI-BISEXUAL	0
ANTI-CATHOLIC	0
ANTI-ATHEISM/AGNOSTICISM	0
ANTI-HETEROSEXUAL	0
ANTI-PROTESTANT	0
ANTI-MUTL-RELIGIOUS GROUP	0
ANTI-PHYSICAL DISABILITY	0
ANTI-AMERICAN/ALASKAN NATIVE	0