



Indiana Gaming Commission
Sara Gonso Tait
Executive Director



2021
Annual Report to
Governor Eric Holcomb

CONTENTS

Current Commission Members	2-3
Executive Director's Report	5-8
FY 2021 Tax Overview	10
FYS 2020-2021 Tax Comparison	11-12
Revenues and Expenditures	13
MBE/WBE Utilization	14
Organizational Chart	15-16
<u>Divisions</u>	
Division Statistics	18-21
<u>Indiana Casinos</u>	
Casino Map	23
Property Summaries	24-38
<u>Appendix</u>	39-50

THE INDIANA GAMING COMMISSION

Michael McMains (Chairman)



Michael McMains, of Indianapolis, is a health and business lawyer and is a graduate of the Purdue University College of Pharmacy and the Indiana University McKinney School of Law. Mr. McMains served on staff for then-U.S. Senator Dan Coats from 2010-2017, first as his state director and then as senior counsel.

Mr. McMains was appointed to the Commission in April 2018.

Marc D. Fine (Vice Chairman)



Marc D. Fine, of Evansville, is an attorney with the firm of Jackson Kelly, PLLC. Mr. Fine is a 1981 graduate of the Indiana University School of Business with a B.S. in finance, with distinction, and a 1984 graduate of the University of Illinois College Of Law. He is a member of the Board of Directors of German American Bank, based in Jasper, Indiana.

Mr. Fine was appointed to the Commission in October 2007.

Susan Williams



Susan Williams, of Indianapolis, recently retired as President of Indiana Sports Corporation. During her tenure at the helm of ISC, Indianapolis was awarded Big Ten Men's and Women's Basketball Tournaments and Football Championship, the 2008 Olympic Diving Trials, 2012 Super Bowl, 2015 Men's Final Four, and 2016 Women's Final Four. Prior to arriving at ISC, Ms. Williams served as Executive Director of the Indiana State Office Building Commission. She served 13 years on the Indianapolis-Marion County City-County Council. Ms. Williams received her undergraduate degree from Franklin College and earned a master's degree from Indiana University.

Ms. Williams was appointed to the Commission in January 2013.

THE INDIANA GAMING COMMISSION

Jason Dudich (Secretary)



Jason Dudich of Indianapolis, oversees the financial operations of the University of Indianapolis including budgeting, accounting, investments, benefits, long-term planning, real estate and capital. Prior to joining UIndy, Mr. Dudich served as the Indiana State Budget Director, managing the state's \$34 billion annual operating and capital budget, collaborating with Gov. Eric Holcomb and staff, the Indiana General Assembly and state agency directors on fiscal policy, overall budget management and state policy issues. His prior experience includes budget management in the State of Illinois, CFO for the Indiana Commission for Higher Education, the City of Indianapolis and the Office of the Mayor, where he served as controller and then chief of staff for former Mayor Greg Ballard. Mr. Dudich earned a bachelor of science in public financial management from the School of Public and Environmental Affairs at Indiana University, Bloomington.

Mr. Dudich was appointed to the Commission in September of 2019.

Chuck Cohen



Chuck Cohen of Bloomington, Indiana is a Vice President at the National White Collar Crime Center (NW3C). Mr. Cohen is a Professor of Practice in the Indiana University Bloomington Department of Criminal Justice and an Indiana University Police Department Auxiliary Detective. Chuck is a retired Indiana State Police Captain where he served for over 25 years. He received his undergraduate degree from Indiana University Bloomington and earned an MBA from Indiana Wesleyan University. He is a Certified Fraud Examiner and Certified Economic Crime Forensic Examiner.

Mr. Cohen was appointed to the Commission in September of 2020.



Indiana Gaming Commission



Executive Director's Annual Report



Sara Gonso Tait
Executive Director

Introduction

The Commission demonstrated strong resolve and commitment to its core values when faced with significant challenges and threats in FY 2021. The Commission succeeded through measured and methodical actions in maintaining the reputation and integrity of the industry by employing all of its resources, talent, and expertise to protect the state as required by statute. I will always be proud of the efforts of the Commission, staff, and our casino licensees to ensure the public's confidence in the industry.

In September, Charles Cohen, of Bloomington, was appointed as a Commission member. Commissioner Cohen is a former Captain with the Indiana State Police, the Commander of Intelligence and Investigative Technologies, and Executive Director of the Fusion Center. Commissioner Cohen brings invaluable skills to the Commission, and we are delighted he is willing to serve.

To keep pace with increasing demands, the agency created the Division of Gaming Integrity. This new Division is led by Frank Brady, who has served as Audit Director since the Commission's inception. The Division's investigator is Bill Peevler, who came to the Commission after retiring from the Indiana State Police and has served in the Investigations, Audit, and Charity Gaming Divisions.

The Commission has worked very hard to establish productive working relationships with federal and state agencies, particularly in the area of financial crimes. This has increased the agency's visibility regarding money laundering and other crimes, and it has also significantly increased agency workload. The Integrity Division will focus on integrating all available anti-money laundering and other resources into our regulatory framework and investigations and will work cooperatively to provide support to the Commission's other divisions.

Casino and Sports Wagering Revenues

In the first eight months, total state-wide win was down \$200.3 million, or 14.2%, from FY 20 for the same period of July through February. As a result, wagering tax decreased by \$61.5 million, or 18.9%. The supplemental wagering tax decreased by \$4.2 million, or 14.4%. In the remaining four months, however, total statewide win

was up \$645.9 million, a 337.6% increase from FY 20 for the same period of March through June. As a result, wagering tax increased by \$164.2 million, or 192.0%. The supplemental wagering tax increased by \$13.3 million, or 337.7%.

Overall, for FY 21, state-wide total win increased \$445.5 million, or 27.9%, over FY 20. As a result, wagering tax increased \$102.7 million, a 25.0% increase and supplemental tax increased \$6.2 million, a 31.6% increase from FY 20.

Retail sportsbook handle increased \$110.0 million, a 38.6% increase from FY 20. Retail gross receipts increased \$18.4 million, or 60.5%. Online sportsbook handle increased \$1.8 billion, or 272.5%. Online gross receipts increased \$145.2 million, or 312.2% increase. Overall, online wagering accounted for 86% of all sports wagering handle and 80% of all gross receipts.

Both racino properties benefited significantly from the introduction of table games. Indiana Grand hit the \$8 million cap on the county slot wagering tax for the first time ever and Hoosier Park almost attained the milestone, too. Indiana Grand went over \$30 million in AGR for the first time and did it for the months of March, April, and May.

COVID-19 Impacts

Initially through October, gaming revenue was about 5%-10% down from pre-COVID-19 levels. This was followed by reduced performance November through February, with revenues down 11%-30%. During March through June, however, the industry saw exceptional performance with three out of four months grossing over \$200 million in gaming revenue.

Hard Rock Northern Indiana Land Based Casino

With 200,000 square feet, 1,600 slots and 80 table games, the \$300 million Hard Rock Northern Indiana opened in Gary on May 14. This facility had an immediate positive impact on gaming revenues with win of \$20.6 million in May and \$25.9 million in June. This more than doubled the combined former monthly win of Majestic Star 1 & 2, which ceased operations at Buffington Harbor pursuant to a law enacted in 2019 allowing a casino license to be transferred to the new land-based facility.

Tribal-State Compact

On January 21, the Governor and the Pokagon Band of Potawatomi Indians executed a federally required tribal-state compact for the purpose of authorizing Class III (full-scale) gaming activities at the Pokagon Band's South Bend casino. This compact is a first in Indiana's history. Federal and state law required the Governor to negotiate a tribal-state compact in good faith. The executed compact came after many months of negotiations and hard work. The State negotiation team took great measures to ensure this compact complies with all state and federal laws and includes provisions permissible under federal law.

Pursuant to Indiana Code § 4-29-3-5, the executed compact was submitted to the President Pro Tempore and Speaker of the House for ratification. Via House Enrolled Act 1055 (2021), the tribal-state compact was codified into state law and passed the Indiana Senate with a vote of 49-1 and the Indiana House of Representatives with a vote of 76-4. Consistent with the requirements of Section 11 of the Indian Gaming Regulatory Act, 25 U.S.C. § 2710, on May 3, 2021, the State of Indiana and Pokagon Band submitted to the Department of the Interior the tribal-state compact for review and approval.

Significant Capital Improvement

Indiana Grand in Shelbyville broke ground on a major expansion of its facility in March. The \$32 million project will expand the gaming floor by 25,000 square feet and allow for the addition of 100 slots and 25 table games, bringing 100 new casino jobs in addition to the construction jobs supported by the significant investment. The expansion is set to open by the end of 2021.

Cashless Wagering

In January, a cashless wagering pilot program, Boyd Pay, was launched at Blue Chip casino. In December, the Commission issued a directive with minimum standards for cashless wagering in Indiana. For many years, cashless wagering has been identified as one of the next innovative tools for casinos. Cashless wagering allows patrons to register with an external wallet provider and, after successfully linking a funding source to that wallet, transfer funds electronically to the casino wallet for gaming. Cashless wagering will assist the COVID-19 pandemic mitigation efforts and enable limited casino employee and patron interaction. Indiana was the first non-tribal regulatory jurisdiction to launch cashless wagering, again demonstrating the agency's ability to process and implement innovative requests from our casino partners.

Transfers of Ownership

The \$8.6 billion merger of Caesars and Eldorado was completed just after the beginning of the fiscal year, impacting five of Indiana's casino properties. The merger was considered by the Commission at its July 10 business meeting. Pursuant to the divestiture requirements imposed by Order 2020-87, Tropicana Evansville was subsequently sold to Bally's Corporation, with the real estate assets being acquired by Gaming and Leisure Properties, Inc. A definitive agreement was also entered into to sell Caesars Southern Indiana to EBCI Holdings, a commercial gaming company of the Eastern Band of Cherokee Indians, which will maintain a marketing and management agreement with Caesars.

At the request of Caesars and after conducting a review, the Commission, via Order 2021-113, amended its prior Order and removed the requirement that Caesars divest of a third Indiana asset. The Commission determined, after weighing many factors, that extending relief regarding the divestiture of a third casino property was in the best interest of the state, the local community, and Horseshoe Hammond employees and will not negatively impact the health or competition of the casino industry in Indiana.

Vigo County Casino Owner's License

After consideration of the statutory requirements for renewal, the Commission declined to renew the license granted to Lucy Luck Gaming, LLC for development and operation of a casino in Vigo County. The Commission directed staff to immediately begin accepting new applications and staff has made issuance of a new Vigo County license its top priority. It is the Commission's goal that a new operator will be selected by the end of the calendar year.

Spectacle Investigation

With the emergence of new information regarding the company, key persons and minority owners, the investigation into Spectacle Entertainment Group continued throughout and dominated the year. At the end of September, a key Spectacle executive was indicted and arrested. The Commission immediately suspended his

gaming licensed and ordered Spectacle to disassociate from the individual, which was effectuated in January. Other key actions included the emergency suspension of another key Spectacle executive's gaming license, followed by a series of related regulatory and court actions, and ultimately culminated in a settlement that resulted in the individual's immediate and complete divesture from Spectacle. The settlement also imposed a prohibition against the individual's involvement with any entity under the jurisdiction of the Commission now or in the future. Additionally, another former Centaur executive was convicted of making a campaign contribution prohibited by the Riverboat Gambling Act.

To ensure the failures of the past would not be repeated, the Commission adopted risk-based integrity emergency rules. Certain Spectacle minority owners challenged the Commission's authority to adopt those emergency rules and sought injunctive relief. As of the writing of this report, that legal action brought by the minority owners is pending in Marion Superior Court. In denying the minority owners' request for injunctive relief, the court reaffirmed the Commission's statutory authority to apply comprehensive and strict regulation to the industry. That ruling enabled the Commission to proceed with confidence in continuing to take all actions necessary to ensure Indiana gaming licensees meet the long-standing suitability requirements in law.

The suitability and regulatory investigation remains ongoing. The findings to date have produced significant results. While the investigation has consumed significant agency time and resources, without conducting the review we would be unable to meet the high standards established by law which come with a privileged license. Should a time come when all facts become known publicly, we have a high level of confidence that all will agree that the Commission has acted in a measured and reasonable manner.

Looking Ahead

This marks my final Executive Director's Report. It has been a true honor to lead this agency and I will look back with very fond memories of my time at the Commission. I leave after 10 years of public service and on a high-note, confident that I have served the agency, industry, and state well.

The Commission is comprised of a talented, dedicated staff. I know the agency is set up for success, not only on pending matters but also on any challenges ahead. The members of the Commission are devoted public servants who take their obligation to uphold the integrity of gaming seriously and each has been an invaluable resource to me personally and the agency. I am truly appreciative of Governor Holcomb and his office for the incredible support, trust and opportunity to grow.

I'm delighted the Governor has appointed Greg Small to be the next Executive Director. This is a great recognition of Greg's success and work in his current role and a much-deserved promotion. It's also an endorsement of the culture and performance of the agency. I am excited for the next chapter at the Commission under his leadership.

Respectfully submitted,



Sara Gonso Tait
Executive Director



Indiana Gaming Commission



FY 2021 TAX OVERVIEW

In FY 2021, gaming and sports wagering operations in Indiana generated **\$518,177,109** in wagering tax, **\$42,002,260** in supplemental wagering tax, and **\$22,662,070** in sports wagering tax for a total of **\$582,841,439**. As of June 30, 2021, **\$15,910,346,753** in Wagering, Supplemental Wagering., and Sports Wagering Tax had been reported since inception.

FY 2021	Total Win	Wagering Tax	Supplemental Wagering Tax	Sports Wagering Tax	Total Tax
Ameristar Casino	249,432,752	69,914,152	7,666,535	7,454,572	85,035,260
Belterra Casino	90,160,838	17,768,904	2,518,467	2,750,880	23,038,251
Blue Chip Casino	120,401,983	26,532,488	3,970,474	6,693,345	37,196,308
Caesars Southern Indiana	218,120,325	56,451,507	4,654,555	193,898	61,299,961
French Lick Resort	68,608,828	5,856,985	N/A	652,052	6,509,037
Hard Rock Casino Northern Indiana	46,493,434	10,343,392	1,002,832	N/A	11,346,224
		3,663,744	545,898	N/A	4,209,641
Harrah's Hoosier Park	215,568,861	50,114,188	N/A	465,489	50,579,677
Hollywood	159,396,618	38,372,949	4,010,596	2,496,589	44,880,133
Horseshoe Hammond	383,963,673	116,976,432	9,766,256	551,374	127,294,062
Indiana Grand	305,638,870	77,056,394	N/A	545,397	77,601,791
Majestic Star	67,959,060	8,738,430	1,786,621	N/A	10,525,050
Majestic Star II	35,280,580	2,108,383	1,025,217	N/A	3,133,600
Rising Star Casino	44,045,095	5,063,239	1,542,317	48,876	6,654,432
Tropicana Evansville	129,445,059	29,215,924	3,512,491	809,597	33,538,012
TOTALS	\$2,134,515,976	\$518,177,109	\$42,002,260	\$22,662,070	\$582,841,439

FY 2020 TAX COMPARISON TO FY 2021

WAGERING TAX	FY 2020	FY 2021	DIFFERENCE	%
July	28,856,280	25,272,017	(3,584,263)	-12.42%
August	32,255,535	27,156,615	(5,098,920)	-15.81%
September	34,384,262	29,690,398	(4,693,864)	-13.65%
October	37,759,887	32,553,448	(5,206,440)	-13.79%
November	40,698,840	32,410,549	(8,288,291)	-20.36%
December	47,598,635	37,027,154	(10,571,481)	-22.21%
January	51,493,177	43,512,217	(7,980,960)	-15.50%
February	55,250,764	35,820,125	(19,430,640)	-35.17%
March	26,619,611	58,358,925	31,739,314	119.23%
April	0	63,007,160	63,007,160	
May	0	68,581,016	68,581,016	
June	30,517,649	64,787,487	34,269,838	112.30%
TOTAL	\$385,434,640	\$518,177,109	\$132,742,469	34.44%

SUPPLEMENTAL WAGERING TAX	FY 2020	FY 2021	Difference	%
July	3,523,527	3,380,153	(143,374)	-4.07%
August	3,700,304	3,237,064	(463,239)	-12.52%
September	3,413,278	3,210,134	(203,144)	-5.95%
October	3,492,895	3,127,668	(365,226)	-10.46%
November	3,446,356	2,833,764	(612,592)	-17.78%
December	3,751,035	2,967,322	(783,714)	-20.89%
January	3,714,847	3,346,434	(368,413)	-9.92%
February	3,878,545	2,648,400	(1,230,145)	-31.72%
March	1,808,581	4,104,443	2,295,862	126.94%
April	0	4,191,952	4,191,952	
May	0	4,618,685	4,618,685	
June	2,133,101	4,336,240	2,203,138	103.28%
TOTAL	\$32,862,471	\$42,002,260	\$9,139,789	27.81%

WAGERING TAX COMPARISON FY 2020 TO FY 2021

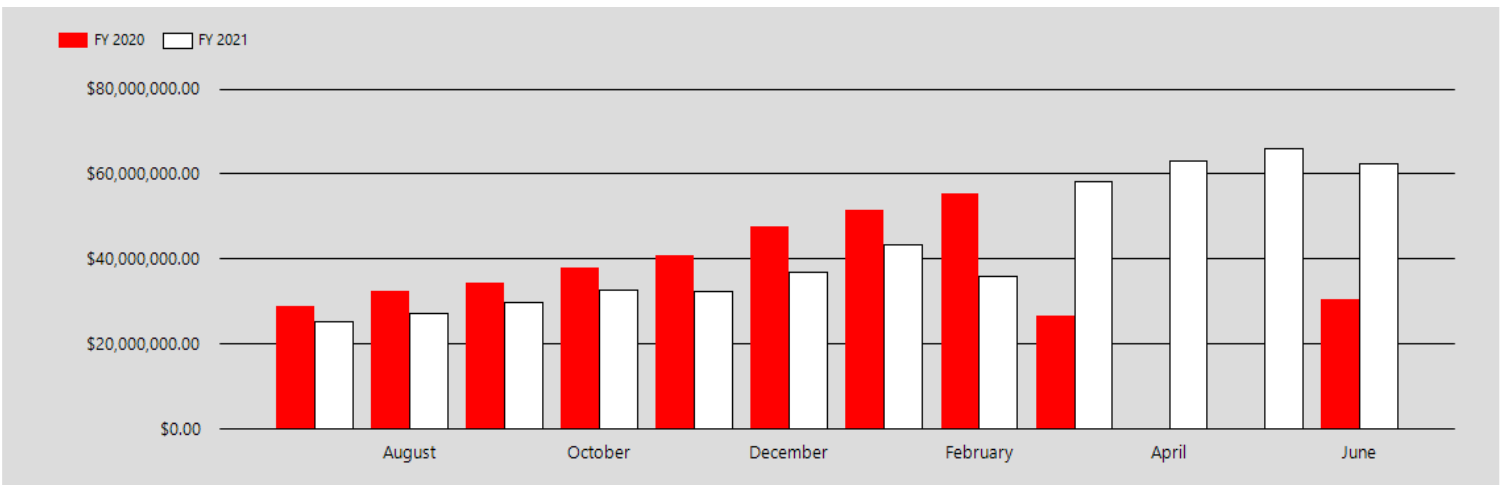

SUPPLEMENTAL WAGERING TAX COMPARISON FY 2020 TO FY 2021

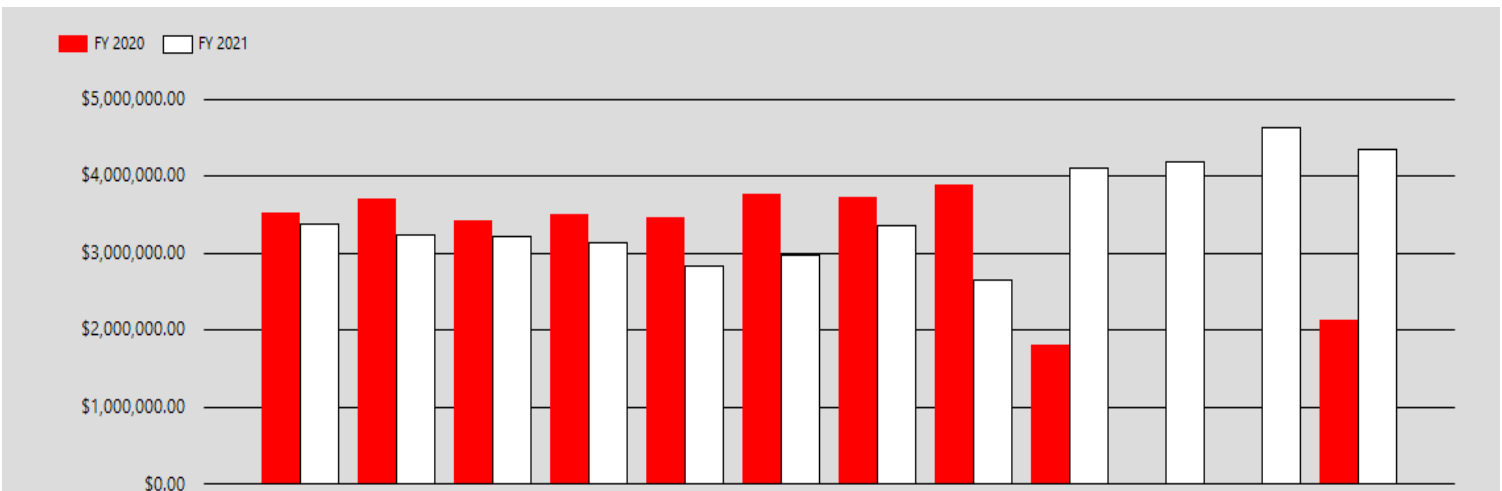

SPORTS WAGERING TAX	FY 2020	FY 2021	DIFFERENCE	%
July	0	632,554	632,554	
August	0	934,314	934,314	
September	813,103	1,356,952	543,849	66.89%
October	1,096,161	2,004,354	908,193	82.85%
November	883,362	2,406,551	1,523,189	172.43%
December	1,139,041	2,309,136	1,170,095	102.73%
January	1,221,796	2,786,357	1,564,560	128.05%
February	1,053,811	1,610,811	556,999	52.86%
March	522,086	2,503,311	1,981,225	379.48%
April	148,189	1,907,522	1,759,333	1187.22%
May	302,097	1,791,053	1,488,956	492.87%
June	277,600	2,419,156	2,141,556	771.45%
TOTAL	\$7,457,247	\$22,662,070	\$15,204,823	203.89%

SPORTS WAGERING TAX COMPARISON FY 2020 TO FY 2021

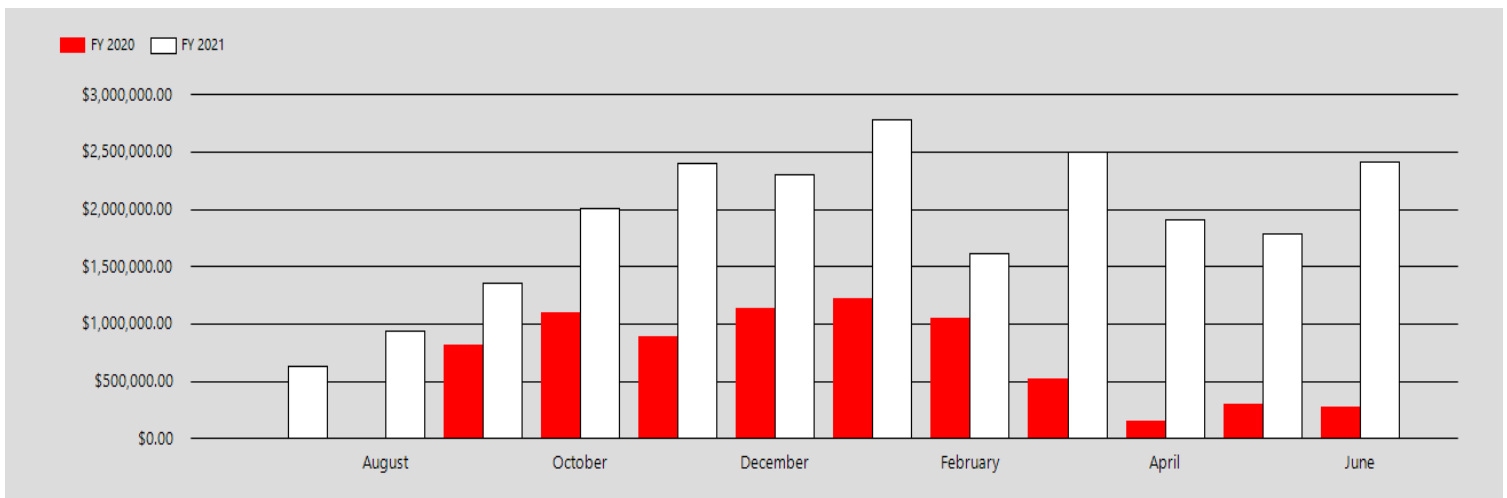

REVENUES & EXPENDITURES

FEES	\$13,958,885	FINES	\$2,130,520
<u>Occupational Licensing</u>		Riverboats	\$1,716,238
Applications	\$1,229,029	Suppliers	\$128,000
Permanent/Renewal	\$595,459	Voluntary Exclusion Program (V.E.P.)	\$116,782
Subtotal	\$1,824,488	Sports Wagering	\$169,500
 		EXPENDITURES	\$26,519,499
<u>Casino Licensing</u>		<u>Commission Administration</u>	
Applications for merger/buyout	\$100,000	Salary/Wages	\$2,857,951
Permanent/Renewal	\$387,800	Other Operating & Encumbrance	\$568,377
Other - License Transfer	\$6,000,000	Subtotal	\$3,426,328
Subtotal	\$6,487,800	 	
 		<u>Charity Gaming Enforcement</u>	
<u>Supplier Licensing</u>		Salary/Wages	\$3,006,593
Applications:	\$20,000	Lottery Surplus	\$850,000
Permanent/Renewal:	\$345,000	Other Operating & Encumbrance	\$263,219
Other - Junketeer:	\$7,625	Subtotal	\$4,119,812
Subtotal	\$372,625	 	
 		<u>Athletic Division</u>	
<u>Charity Gaming*</u>		Salary/Wages	\$93,858
Licensing	\$3,344,705	Other Operating & Encumbrance	\$9,675
Penalties/Misc.	\$6,112	Less Reimbursements	(\$1,884)
Subtotal	\$3,350,817	Subtotal	\$101,649
<u>Other Commission Divisions</u>		<u>Gaming Enforcement**</u>	
Athletic -Licensing	\$9,785	Salary/Wages	\$18,224,431
Athletic -Event tax	\$6,426	Other Operating & Encumbrance	\$647,279
Fantasy Sports apps/ renewals	\$75,000	Subtotal	\$18,871,710
Sports Wagering - casinos/otb	\$850,000		
Sports Wagering - vendor	\$850,000		
Sports Wagering - registrant	\$81,944		
Sports Wagering - Serv Provider	\$50,000		
Subtotal	\$1,923,155		

*Does not include Charity Gaming Excise Tax of \$1,229,300 collected by IDOR.

**Fully reimbursed by riverboat casinos and racinos.

MBE/WBE UTILIZATION

Disparity Study

Statute requires the Commission to establish annual goals for the use of minority and women-owned enterprises (M/WBE). These goals must be derived from a statistical analysis of utilization study of casino contracting and purchases. Such an analysis, also called a disparity study, must be updated every five years.

In keeping with its statutory mandate, an update of the Commission’s study was completed in November 2017. The Indiana University Public Policy Institute completed the study on our behalf, examining the contracting and purchasing practices of Indiana’s casinos from 2012 through 2017. Based upon actual purchase data provided by the casinos and audited by Commission staff, the study period reviewed over \$1.7 billion in spending on goods and services.

In addition to a review of purchasing, also called utilization, a disparity study must also seek to establish capacity, which is a measure of all firms ready, willing and able to provide goods and services to Indiana’s riverboat casinos. The capacity estimate derived from the study is below.

<u>Capacity Estimates</u>	<u>MBE</u>	<u>WBE</u>
Construction	10.7%	9.7%
Procurement of Supplies	1.7%	3.7%
Professional Services	3.5%	6.5%
Other Services	2.2%	6.4%

The Commission adopted the study at its November meeting in Resolution 2017-219 and will continue to monitor M/WBE utilization annually. The full disparity study is available at www.in.gov/igc.

2020 Expenditures

The table below indicates spending in each category in CY 2020. Not reflected in the chart, but of importance to note, is that casinos spent \$108.2 million with Indiana firms, including non-M/WBE, during this period.

<u>Purchase Type</u>	<u>Amount</u>	<u>MBE Spend</u>	<u>WBE Spend</u>
Construction	\$123,510,338	20.51%	8.97%
Procurement	\$109,089,128	4.73%	8.39%
Professional Services	\$15,659,802	2.38%	11.66%
Non-Professional Services	\$42,956,821	7.20%	4.73%
<u>TOTAL</u>	\$291,216,091		



Jennifer Reske
Deputy Director

ORGANIZATIONAL CHART

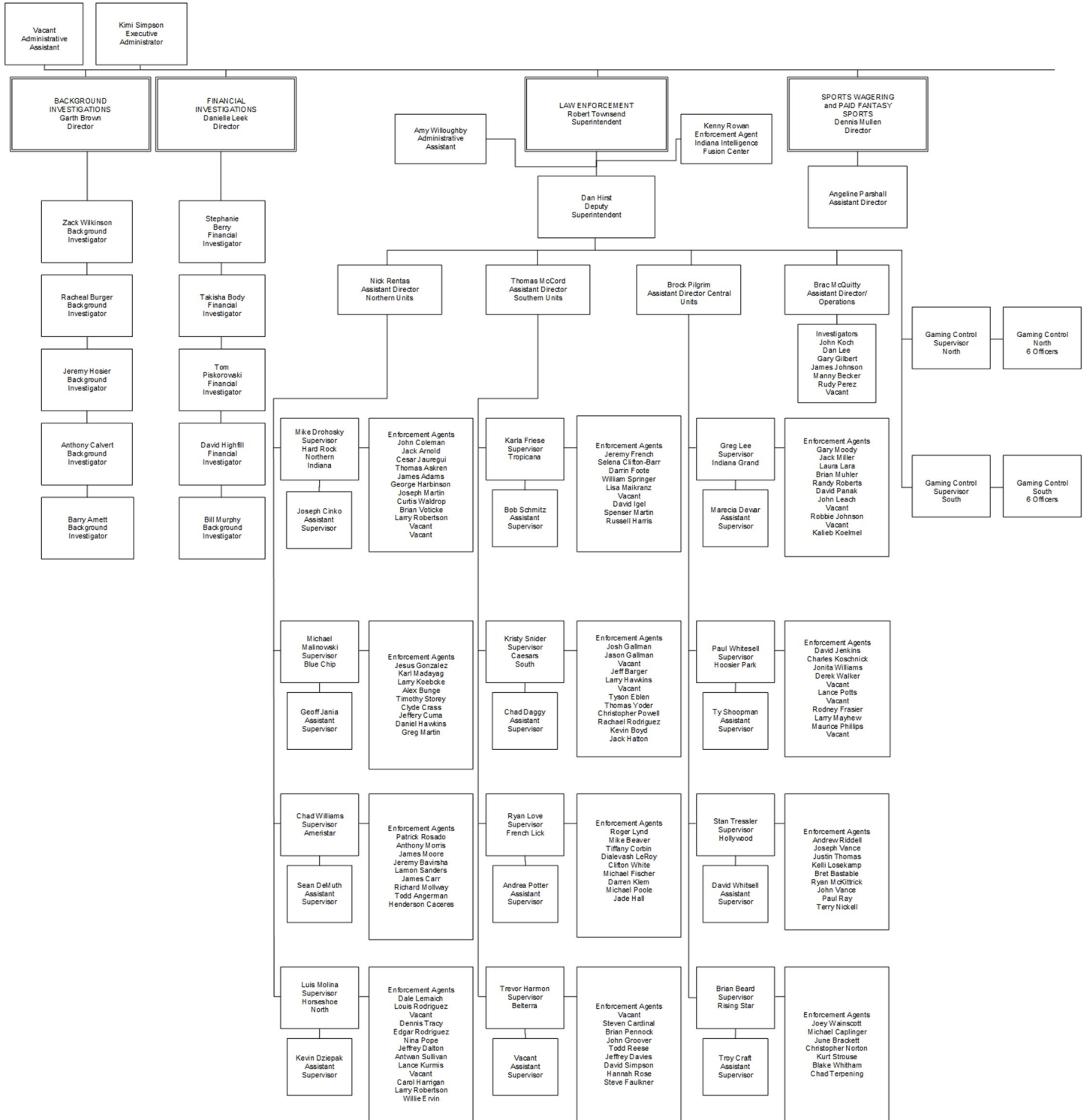

ORGANIZATIONAL CHART

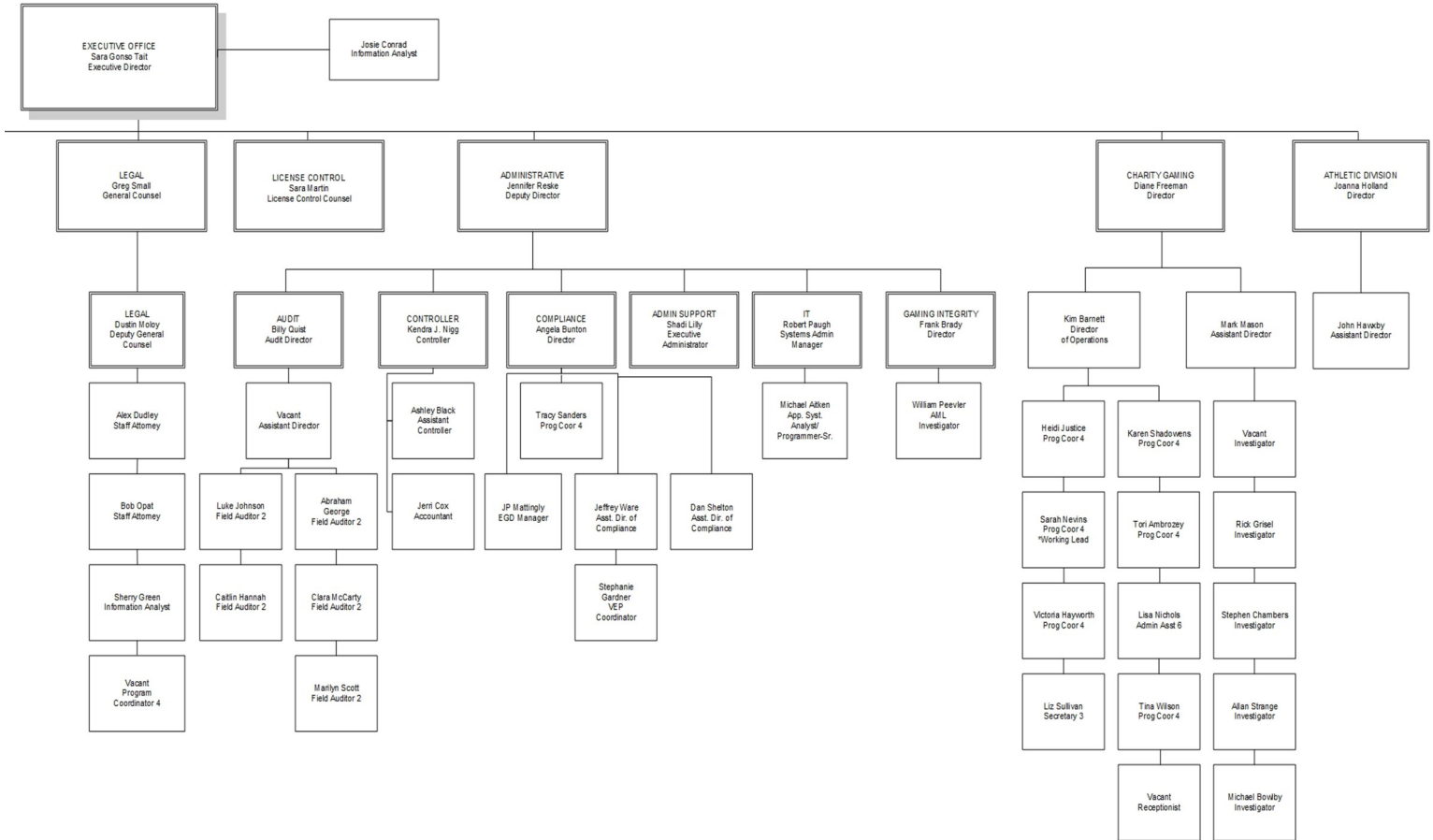

As of: June 30, 2021



Divisions



DIVISION STATISTICS

LEGAL DIVISION

Occupational Licensing

Temporary Licenses Issued	6,329
Permanent Licenses Issued	2,778
License Renewals	9,560
Permanent License Revocations	3
Application Denials	11
Felony Waivers	7
Felony Waivers Granted	3
Settlements in Lieu of Disciplinary Action	32

Supplier Licensing

Supplier License Inquiries Reviewed	225
Permanent Supplier License Granted	3
Renewal of Supplier License	29
Temporary Supplier License Granted	14
Expired Supplier Licenses	2

Junket Registration

Junket Operator Certificates Issued	1
Junketeer Certificates Issued	1
Total Registered Junket Operators	23
Total Registered Junketeers	25

Exclusion Statistics

Patrons Excluded	40
Exclusion Appeals	0
Removals from Exclusion List	5
Actions For Civil Penalty	7
Civil Penalty Collected	\$3,996
Currently on Exclusion List	882

Record Requests Statistics

Public Record Requests Received	61
Number of Records Request Documents Released	1,393

SPORTS WAGERING DIVISION

Sports Wagering

Certificate of Authority Licenses Issued	15
Vendor Licenses Issued	21
Sports Wagering Service Provider Licenses Issued	10
Registrant Licenses Issued	153
Promotions Reviewed	482
System Assessments Reviewed	12

COMPLIANCE DIVISION

Table Games

New Table Games Reviewed	5
New Table Games Approved	3
New Table Games Pending	6
Table Shipments Approved	207
Layout Schematics Approved	168

Promotions / Tournaments

Received	1,116
Reviewed	1,082
Approved	22
Disapproved	0
Pending	0
Cancelled	12

The Commission issued 333 recommendations on waiver requests and disciplinary actions against casino, supplier licensees and sports wagering operators with \$1,971,800 levied in fines.

ENFORCEMENT DIVISION

Enforcement

Regulatory Investigation	3,113
Criminal Investigations	1,398
Individuals Charged	641

GAMING CONTROL DIVISION

Illegal Gambling

Criminal Investigations	184
Inspections Conducted	2,746
Illegal Gambling Devices Confiscated	12
Search Warrants Served	40

BACKGROUND/FINANCIAL INVESTIGATIONS DIVISION

Investigations

Level 1 Investigations	225
Level 2 Investigations	4,007
Level 3 Investigations	1,219

11,406 hours were logged and the division maintained a billable rate of 68%.

ATHLETIC DIVISION

Boxing

Judges Issued	8
Managers Issued	3
Promoters Issued	1
Referees Issued	4
Seconds Issued	22
Timekeepers Issued	1
Trainers Issued	2
Professional Boxers Issued	22
Professional Boxing Events	1

Mixed Martial Arts

Mixed Martial Arts Pro-Am Events	3
Mixed Martial Arts Amateur Events	1

CHARITY GAMING DIVISION

Charity Gaming*

Licenses Issued	1,903
Non-Licensed Events	1,850
Affiliate Events	143
Qualified Organizations	3,912
Qualified Distributors	26
Qualified Manufactures	12
Compliance Investigations Conducted	206
Gross Income Reported	\$345,956,762
Licensing Fees Collected	\$3,344,705
Prize Payouts	\$270,873,858
Penalties	\$6,112

* These statistics will change as not all financial reports have been received and processed for this period.

Figure 1. Charity Gaming Licenses Issued

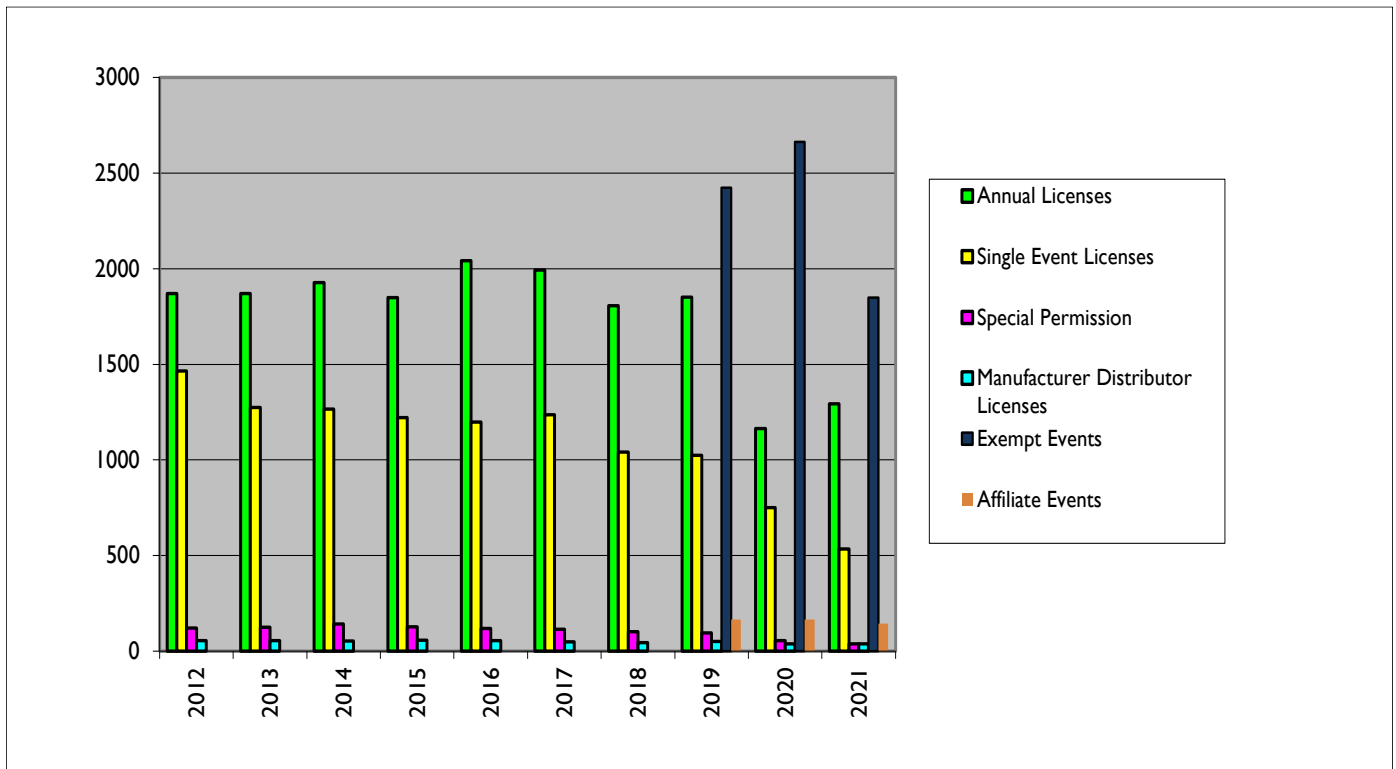

VEP Statistics

There were **5,958** active members from thirty-eight different states and two from Canada in the Voluntary Exclusion Program as of July 1, 2021. The graphs below display the program participants, as categorized by age, gender, home state and length of exclusion. In FY 2021, 62 forfeitures were approved by the Commission and resulted in approximately \$154,857.66 in forfeitures.

Member Gender

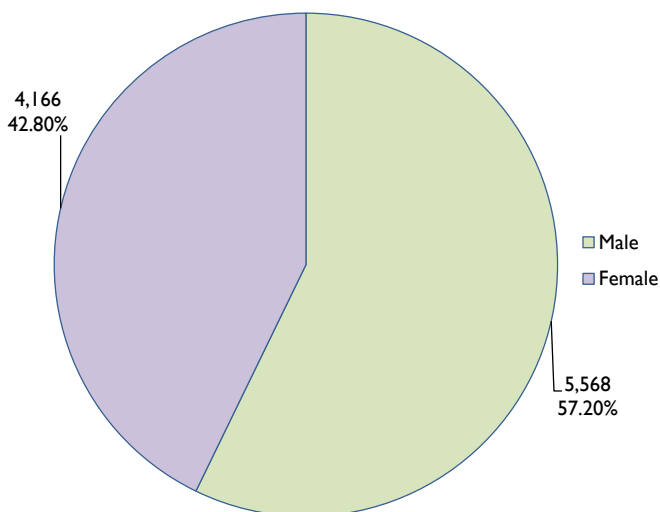

Member State

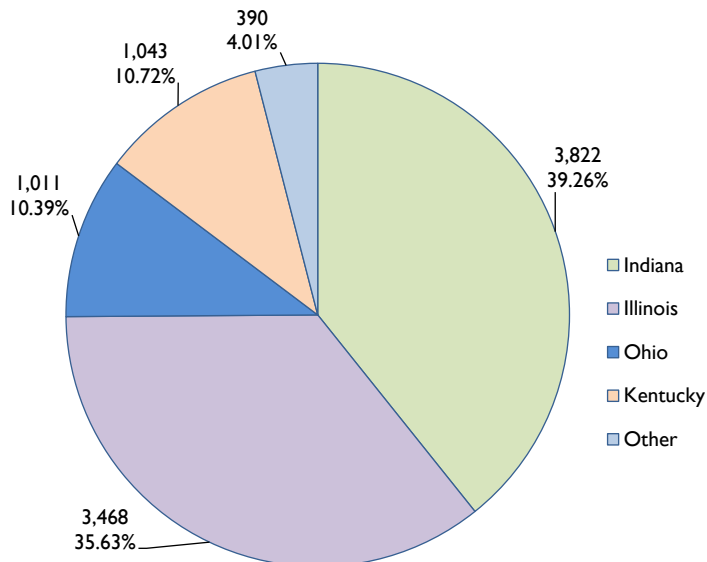

Member Exclusion Length

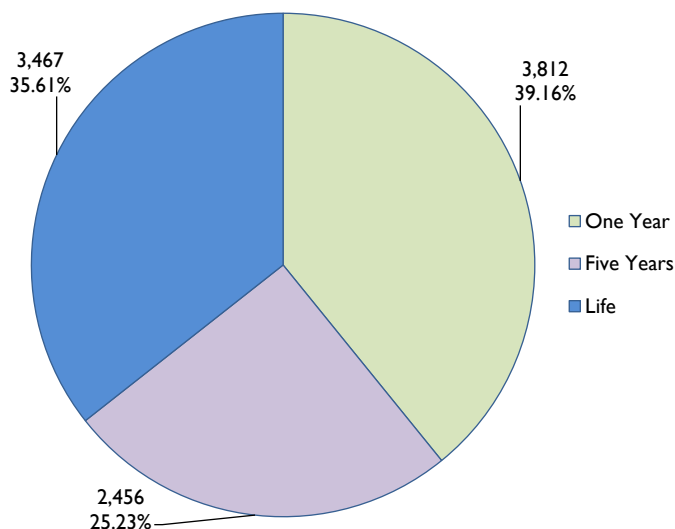

Member Age

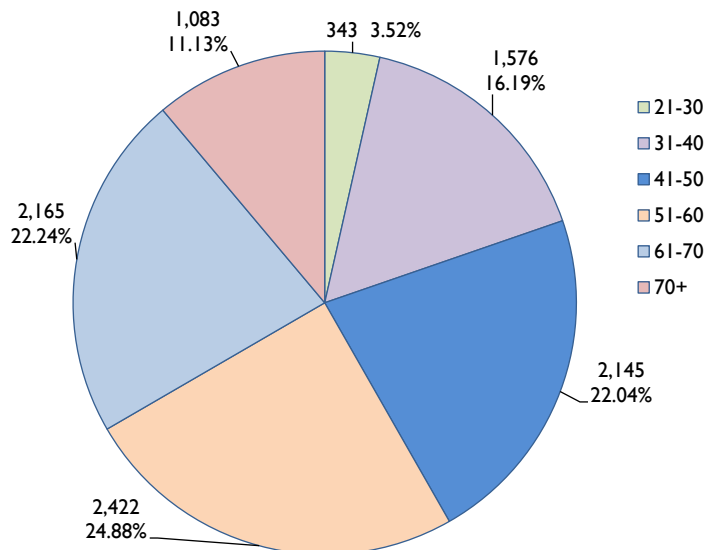

ISRP Statistics

The Commission created and implemented the Internet Self-Restriction Program (ISRP) on September 1, 2019. ISRP only applies to mobile sports wagering. Mobile sports wagering is defined as sports wagering conducted through computers or mobile or interactive devices and accepted in the state of Indiana through an online sports wagering system approved by the Commission. To date, forty (40) individuals have signed up for ISRP; with one (1) individual removing themselves bringing the active total enrollments to thirty-nine (39). The graphs below display the program participants, as categorized by age, gender, home state and length of exclusion.

Member Gender

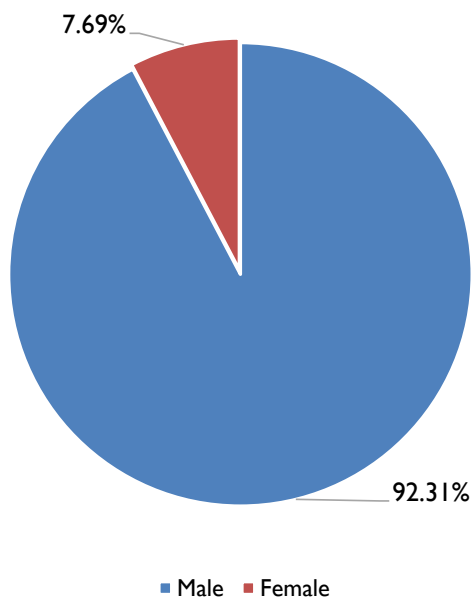

Member State

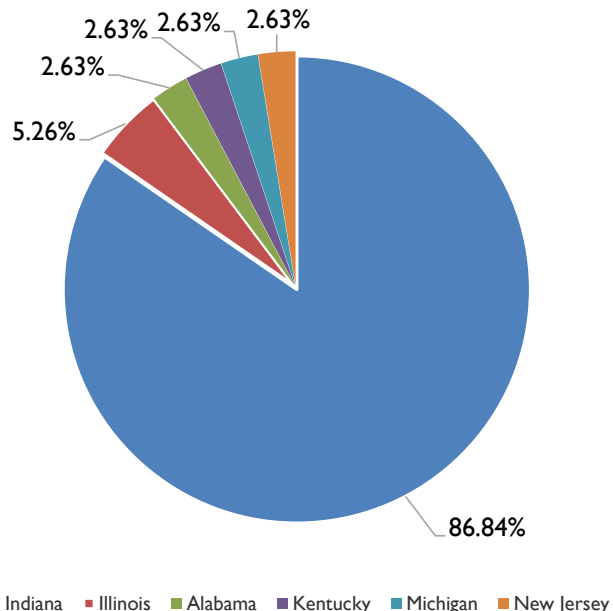

Member Exclusion Length

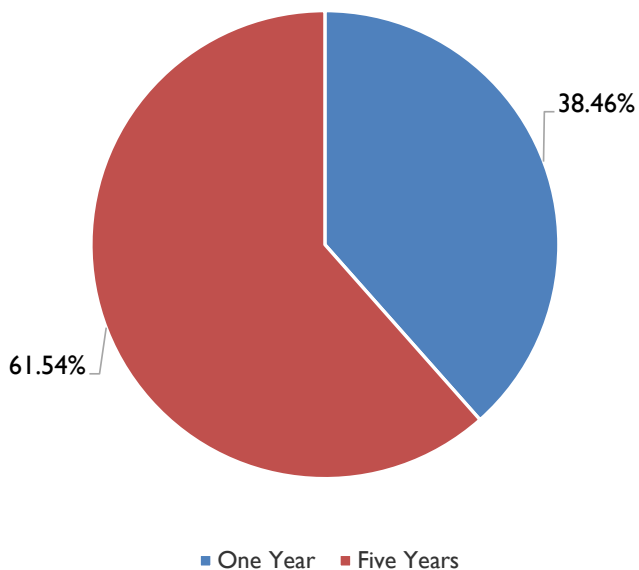

Member Age

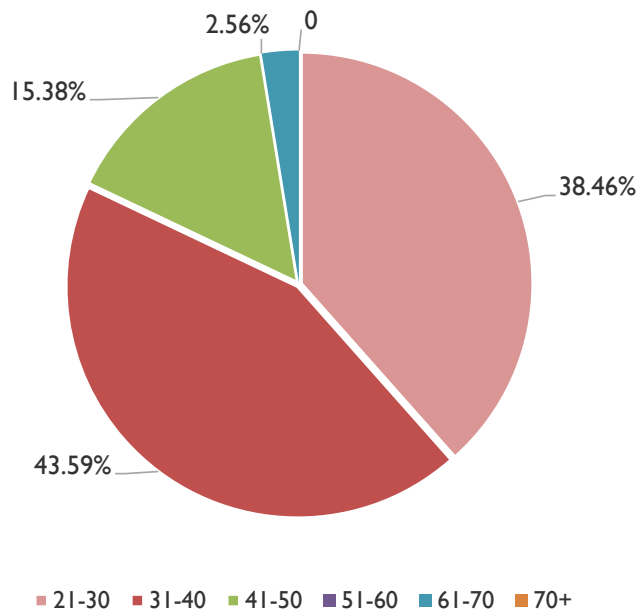



Indiana Casinos



INDIANA CASINO LOCATIONS



AMERISTAR CASINO

AMERISTAR CASINO ★ HOTEL

General Manager:

Ryan Coppola

Address:

777 Ameristar Blvd.
East Chicago, Indiana 46312

Website:

<https://eastchicago.ameristar.com>



Yearly Win Totals

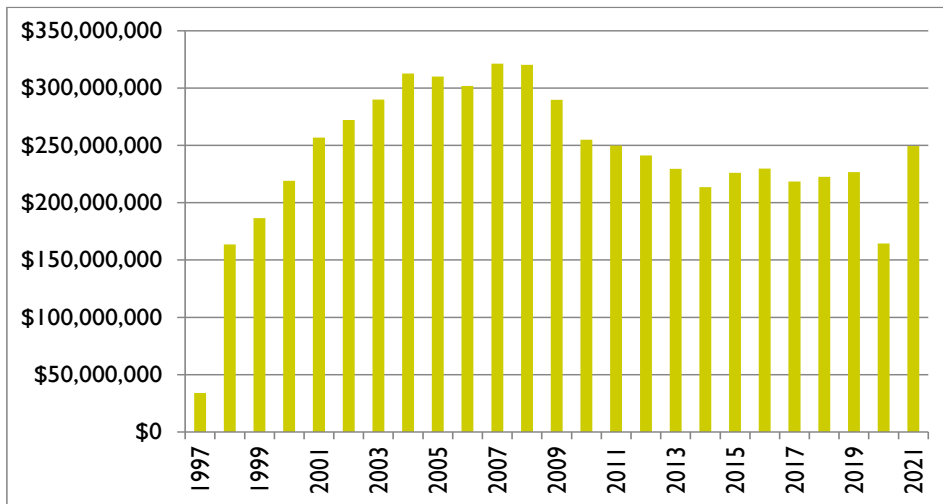

Date Opened: April 18, 1997

Gaming Space: 73,702 Square Feet

Electronic Gaming Devices: 1,210

Table Gaming Positions: 436

Restaurants: 3

Hotel: 288 Rooms

Total Taxes: \$85,035,260

LDA Payments: \$5,534,139

Total Employment: 741

Minority Employment: 71.79%

County Employment: 77.60%

Indiana Employment: 87.04%

Sportsbook: Operated by Ameristar Casino

Sports Wagering Kiosks: 19

Sports Wagering Vendors Licensed: Crown IN Gaming, LLC d/b/a Drafkings (Mobile) and Score Digital Sports Ventures Inc. d/b/a theScore Bet (Mobile)

BELTERRA CASINO



General Manager:

Peter Chu

Address:

777 Belterra Dr.
Florence, Indiana 47020

Website:

www.belterracasino.com



Date Opened: October 27, 2000

Gaming Space: 54,758 Square Feet

Electronic Gaming Devices: 1,008

Table Gaming Positions: 197

Restaurants: 6

Hotel: 608 rooms

Total Taxes: \$23,038,251

LDA Payments: \$811,053

Total Employment: 567

Minority Employment: 15.32%

County Employment: 47.44%

Indiana Employment: 65.96%

Yearly Win Totals

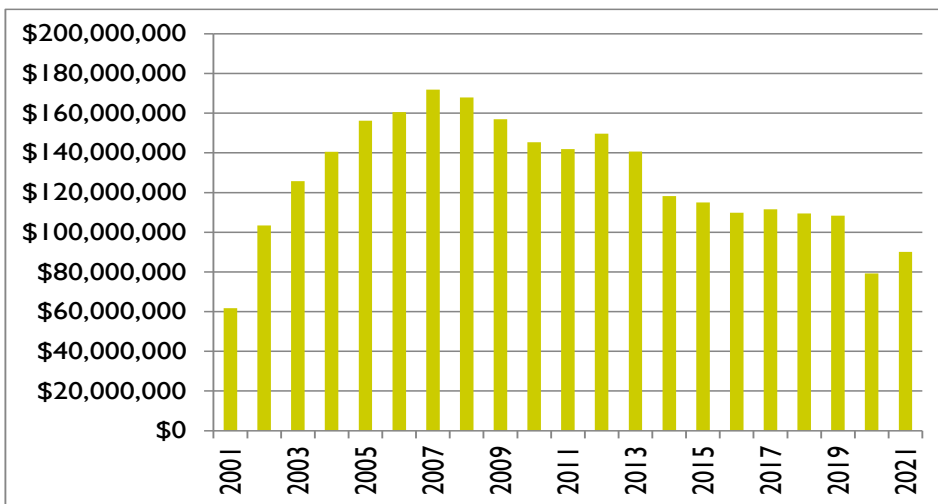

Sportsbook: Operated by vendor Betfair Interactive US, LLC d/b/a FanDuel Sportsbook

Sports Wagering Kiosks: 7

Sports Wagering Vendors Licensed: Betfair Interactive US, LLC d/b/a FanDuel Sportsbook (Retail) and Roar Digital, LLC d/b/a BetMGM (Mobile) Digital Gaming Corporation Limited, d/b/a Digital Gaming Corporation [DGC] (Mobile)

BLUE CHIP CASINO



General Manager:

Brenda Temple

Address:

777 Blue Chip Drive
Michigan City, Indiana 46360

Website:

www.bluechipcasino.com



Yearly Win Totals

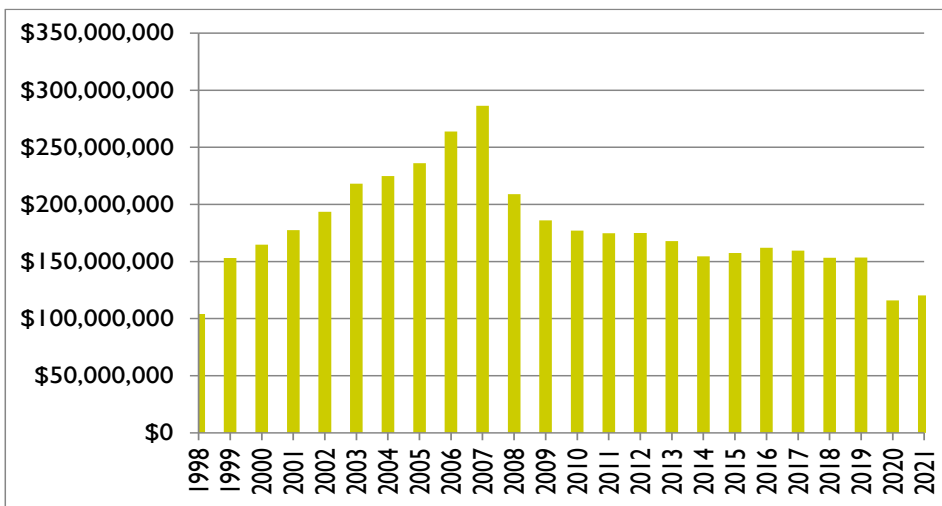

Date Opened: April 18, 1997

Gaming Space: 65,375 Square Feet

Electronic Gaming Devices: 1,570

Table Gaming Positions: 373

Restaurants: 6

Hotel: 486 rooms

Total Taxes: \$37,196,308

LDA Payments: \$1,248,145

Total Employment: 587

Minority Employment: 29.30%

County Employment: 22.00%

Indiana Employment: 95.90%

Sportsbook: Operated by vendor Betfair Interactive US, LLC d/b/a FanDuel Sportsbook

Sports Wagering Kiosks: 15

Sports Wagering Vendors Licensed: Betfair Interactive US, LLC d/b/a FanDuel Sportsbook (Retail and Mobile)

FRENCH LICK RESORT CASINO



General Manager:

Chris Leininger

Address:

8670 West State Road 56
French Lick, Indiana 47432

Website:

www.frenchlick.com/gaming



Yearly Win Totals

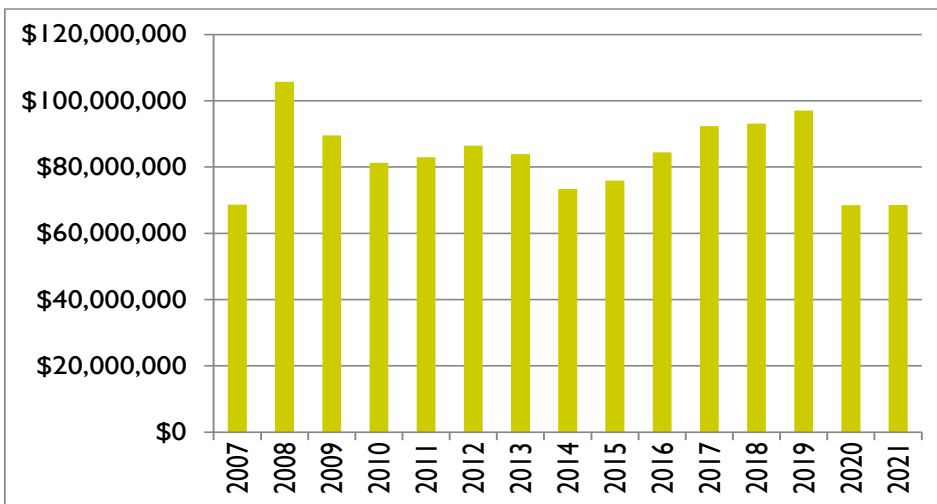

Date Opened: November 1, 2006

Gaming Space: 55,289 Square Feet

Electronic Gaming Devices: 764

Table Gaming Positions: 199

Restaurants: 8

Hotel: 742 rooms

Total Taxes: \$6,509,037

LDA Payments: \$1,477,525

Total Employment: 1,004

Minority Employment: 11.00%

County Employment: 69.00%

Indiana Employment: 99.00%

Sportsbook: Operated by French Lick Resort

Sports Wagering Kiosks: 13

Sports Wagering Vendors Licensed: Rush Street Interactive, LLC (Mobile)

TROPICANA EVANSVILLE



General Manager:

John Chaszar

Address:

421 N.W. Riverside Drive
Evansville, Indiana 47708

Website:

www.tropevansville.com



Yearly Win Totals

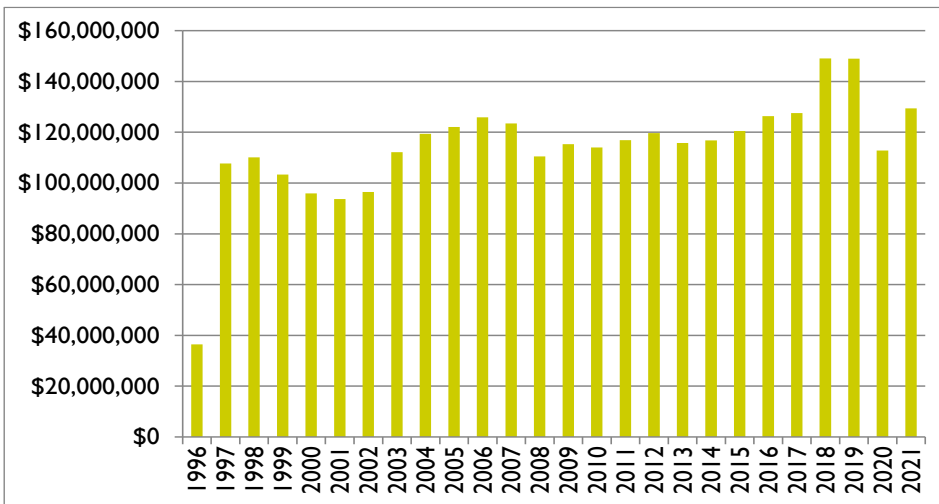

Date Opened: December 8, 1995

Gaming Space: 46,265 Square Feet

Electronic Gaming Devices: 1,004

Table Gaming Positions: 316

Restaurants: 4

Hotel: 253 rooms

Total Taxes: \$33,538,012

LDA Payments: \$3,640,295

Total Employment: 454

Minority Employment: 19.82%

County Employment: 74.45%

Indiana Employment: 90.53%

Sportsbook: Operated by vendor American Wagering, Inc. d/b/a William Hill Sports Book

Sports Wagering Kiosks: 4

Sports Wagering Vendors Licensed: American Wagering, Inc. d/b/a William Hill Sports Book (Retail)

HOLLYWOOD CASINO



General Manager:

Mike Galle

Address:

777 Hollywood Blvd.
Lawrenceburg, Indiana 47025

Website:

www.hollywoodindiana.com



Date Opened: December 13, 1996

Gaming Space: 159,500 Square Feet

Electronic Gaming Devices: 1,397

Table Gaming Positions: 600

Restaurants: 6

Hotel: 300 rooms

Total Taxes: \$44,880,133

LDA Payments: \$9,775,382

Total Employment: 647

Minority Employment: 8.20%

County Employment: 47.80%

Indiana Employment: 60.90%

Yearly Win Totals

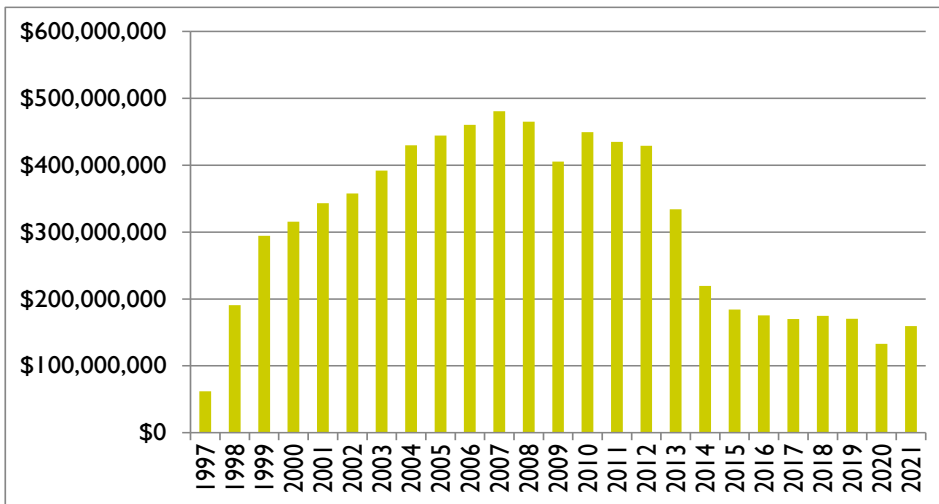

Sportsbook: Operated by Hollywood Casino

Sports Wagering Kiosks: 25

Sports Wagering Vendors Licensed: Penn Sports Interactive, LLC (Mobile) and PointsBet Indiana LLC d/b/a PointsBet (Mobile)

HARRAH'S HOOSIER PARK CASINO



General Manager:

Trent McIntosh

Address:

4500 Dan Patch Circle
Anderson, Indiana 46013

Website:

www.caesars.com/harrahs-hoosier-park



Date Opened: May 29, 2008

Gaming Space: 55,276 Square Feet

Electronic Gaming Devices: 1,250

Table Gaming Positions: 199

Restaurants: 8

Hotel: N/A

Total Taxes: \$50,579,677

LDA Payments: \$4,568,056

Total Employment: 666

Minority Employment: 21.70%

County Employment: 60.66%

Indiana Employment: 99.7%

Yearly Win Totals

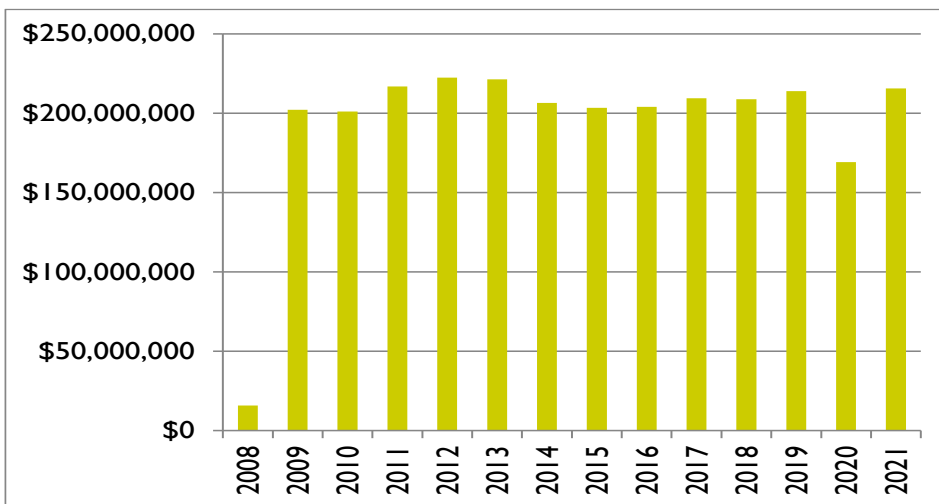

Sportsbook: Operated by Harrah's Hoosier Park

Satellite Sports Wagering Facilities Operated: Hoosier Park, LLC d/b/a Winner's Circle Pub Grille and Off Track Betting - Indianapolis and Hoosier Park, LLC d/b/a Winner's Circle Brew, Pub and Off Track Betting - New Haven

Sports Wagering Kiosks: Harrah's Hoosier Park 10, Indianapolis 11 and New Haven 9

Sports Wagering Vendors Licensed: None

HORSESHOE CASINO HAMMOND



General Manager:

Kathryn Jenkins

Address:

777 Casino Center Dr.
Hammond, Indiana 46320

Website:

www.caesars.com/horseshoe-hammond

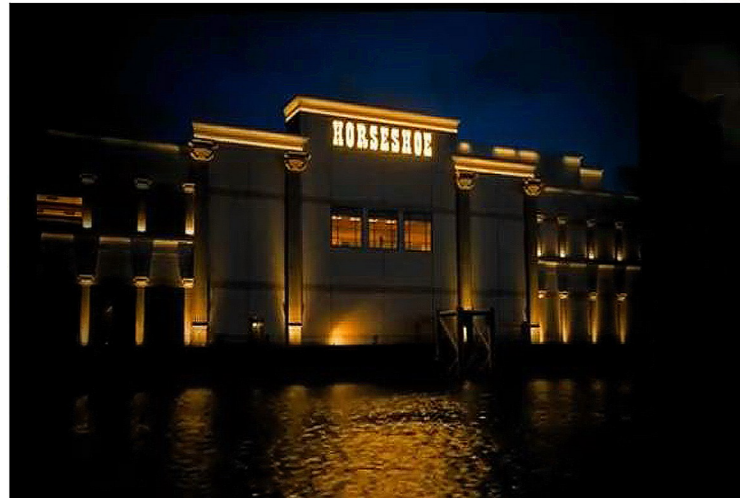

Date Opened: June 29, 1996

Gaming Space: 108,000 Square Feet

Electronic Gaming Devices: 1,969

Table Gaming Positions: 750

Restaurants: 8

Hotel: N/A

Total Taxes: \$127,294,062

LDA Payments: \$20,531,965

Total Employment: 1,091

Minority Employment: 60.60%

County Employment: 67.60%

Indiana Employment: 75.30%

Yearly Win Totals

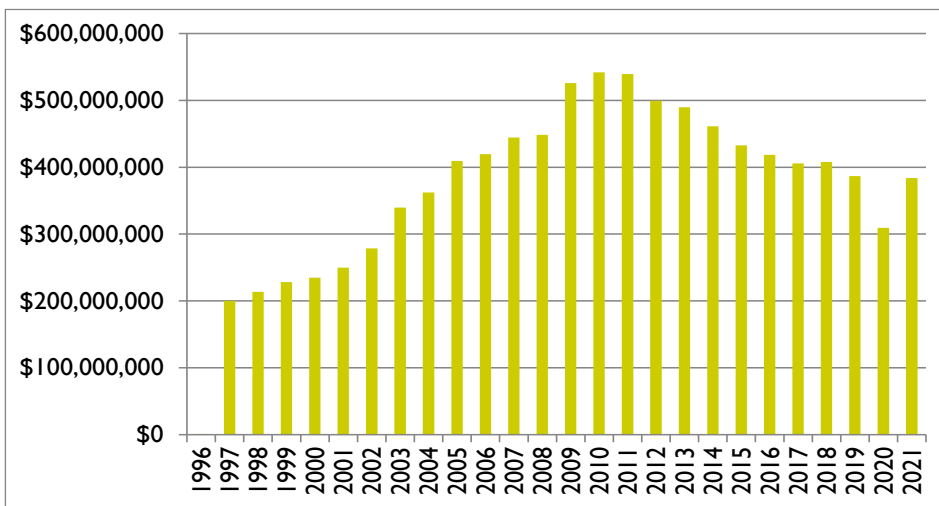

Sportsbook: Operated by American Wagering, Inc. d/b/a William Hill Sports Book

Sports Wagering Kiosks: 16

Sports Wagering Vendors Licensed: American Wagering, Inc d/b/a William Hill Sports Book (Retail), Unibet Indiana LLC (Mobile)

CAESARS SOUTHERN INDIANA



General Manager:

Bradley Seigel

Address:

11999 Casino Center Dr. S.E.
Elizabeth, Indiana 47117

Website:

www.caesars.com/caesars-southern-indiana



Date Opened: November 20, 1996

Gaming Space: 74,421 Square Feet

Electronic Gaming Devices: 920

Table Gaming Positions: 636

Restaurants: 7

Hotel: 503 Rooms

Total Taxes: \$61,299,961

LDA Payments: \$3,722,195

Total Employment: 891

Minority Employment: 18.00%

County Employment: 20.00%

Indiana Employment: 70.00%

Yearly Win Totals

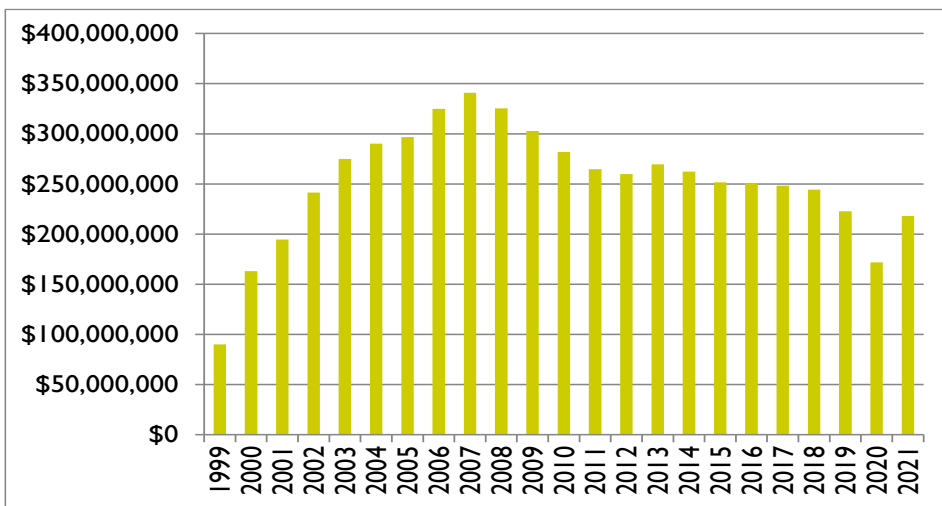

Sportsbook: Operated by Caesars Southern Indiana

Sports Wagering Kiosks: 7

Sports Wagering Vendors Licensed: None

INDIANA GRAND CASINO



General Manager:

Steve Jarmuz

Address:

4300 N. Michigan Road
Shelbyville, Indiana 46176

Website:

www.caesars.com/indiana-grand



Date Opened: June 6, 2008

Gaming Space: 83,800 Square Feet

Electronic Gaming Devices: 1,741

Table Gaming Positions: 61

Restaurants: 4

Hotel: N/A

Total Taxes: \$77,601,791

LDA Payments: \$6,451,136

Total Employment: 821

Minority Employment: 13.9%

County Employment: 34.20%

Indiana Employment: 96.90%

Yearly Win Totals

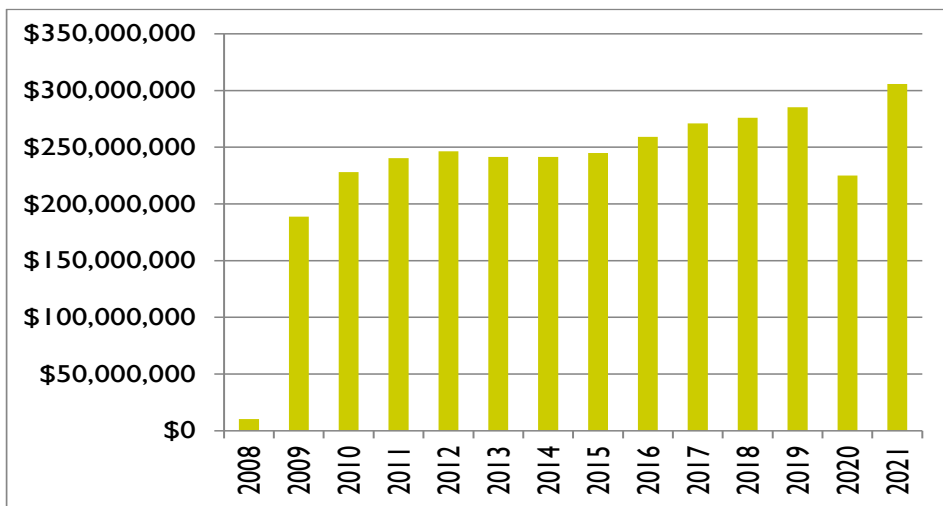

Sportsbook: Operated by Indiana Grand

Satellite Sports Wagering Facilities Operated: Centaur Acquisition, LLC d/b/a Winner's Circle Off Track Betting - Clarksville

Sports Wagering Kiosks: Clarksville 10 and Indiana Grand 8

Sports Wagering Vendors Licensed: None

MAJESTIC STAR CASINO I



General Manager:

Jahnae Erpenbach

Address:

1 Buffington Harbor Dr.
Gary, Indiana 46406

Website:

www.majesticstarcasino.com



Date Opened: June 11, 1996

Date Closed: April 18, 2021

Gaming Space: 40,800 Square Feet

Electronic Gaming Devices: N/A

Table Gaming Positions: N/A

Restaurants: 3

Hotel: 300 rooms

Total Taxes: \$10,525,050

LDA Payments: \$3,075,000

Total Employment: 592

Minority Employment: 73.00%

County Employment: 79.00%

Indiana Employment: 91.00%

Yearly Win Totals

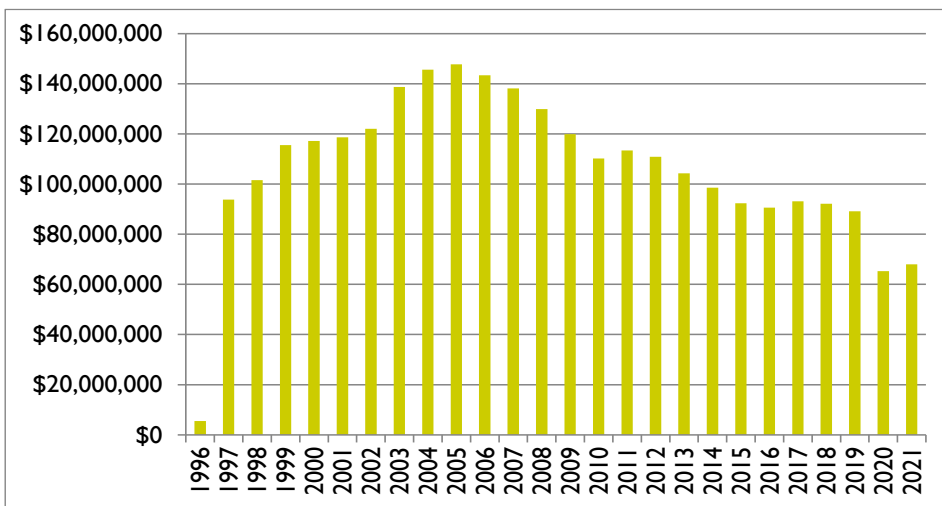

Sportsbook: None

Sports Wagering Kiosks: 0

Sports Wagering Vendors Licensed: None

MAJESTIC STAR CASINO II



General Manager:

Jahnae Erpenbach

Address:

1 Buffington Harbor Dr.
Gary, Indiana 46406

Website:

www.majesticstarcasino.com



Date Opened: June 11, 1996

Date Closed: April 4, 2021

Gaming Space: 29,191 Square Feet

Electronic Gaming Devices: N/A

Table Gaming Positions: N/A

Restaurants: 3

Hotel: 300 rooms

Total Taxes: \$3,133,600

LDA Payments: \$3,075,000

Total Employment: 89

Minority Employment: 58.00%

County Employment: 80.00%

Indiana Employment: 92.00%

Yearly Win Totals

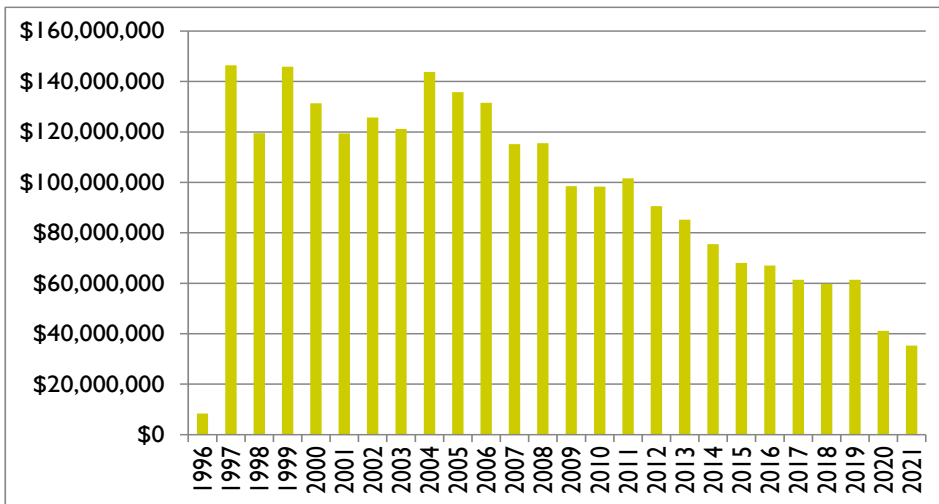

License relinquished pursuant to Commission Order 2019-255 and Indiana Code § 4-33-6-4.5(d) on January 1, 2020.

HARD ROCK NORTHERN INDIANA



NORTHERN INDIANA

General Manager:

Matthew Schuffert

Address:

5400 West 29th Avenue
Gary, Indiana 46406

Website:

www.hardrocknorthernindiana.com



Yearly Win Totals

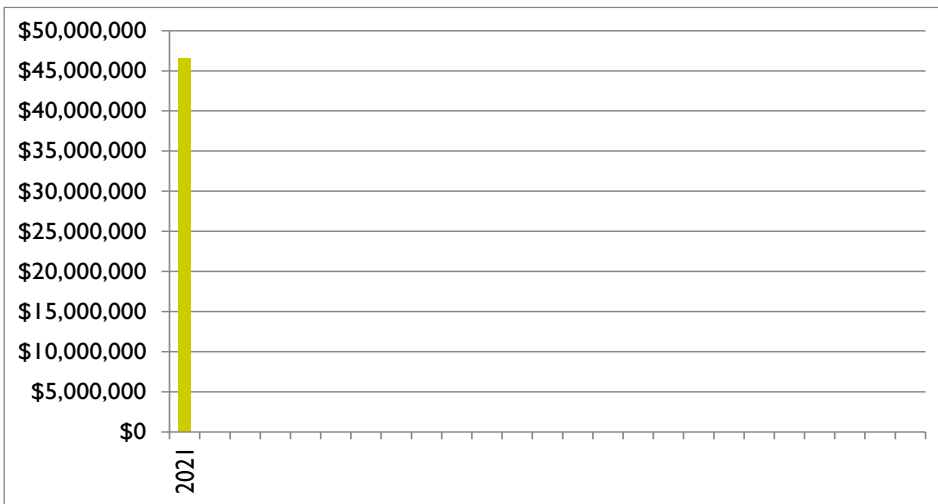

Date Opened: May 14, 2021

Gaming Space: 75,878 Square Feet

Electronic Gaming Devices: 1,291

Table Gaming Positions: 80

Restaurants: 5

Hotel: 0 rooms

Total Taxes: \$54,789,318

LDA Payments: \$2,907,702

Total Employment: 1,328

Minority Employment: 72.36%

County Employment: 72.59%

Indiana Employment: 83.66%

Sportsbook: None

Sports Wagering Kiosks: 0

Sports Wagering Vendors Licensed: None

Rising Star Casino



General Manager:

Angi Truebner-Webb

Address: 777 Rising Star Drive

Rising Sun, Indiana 47040

Website:

www.risingstarcasino.com



Date Opened: October 4, 1996

Gaming Space: 40,000 Square Feet

Electronic Gaming Devices: 656

Table Gaming Positions: 142

Restaurants: 4

Hotel: 190 rooms

Total Taxes: \$3,523,422**

LDA Payments: \$493,890

Total Employment: 306

Minority Employment: 2.94%

County Employment: 37.58%

Indiana Employment: 91.83%

Yearly Win Totals

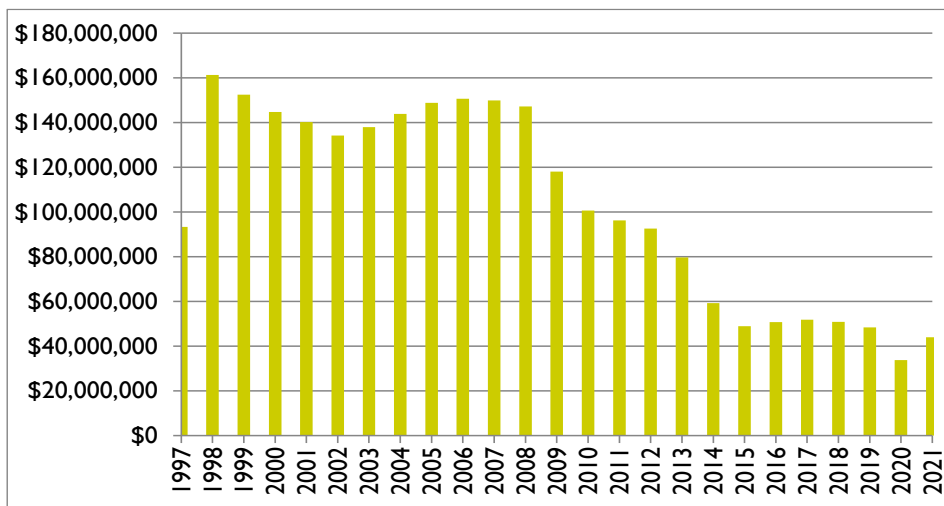

Sportsbook: Operated by Rising Star Casino

Sports Wagering Kiosks: 16

Sports Wagering Vendors Licensed: Churchill Downs Interactive Gaming, LLC d/b/a BetAmerica (Mobile)



Appendix



2021 SUPPLEMENTAL WAGERING TAX REPORTED

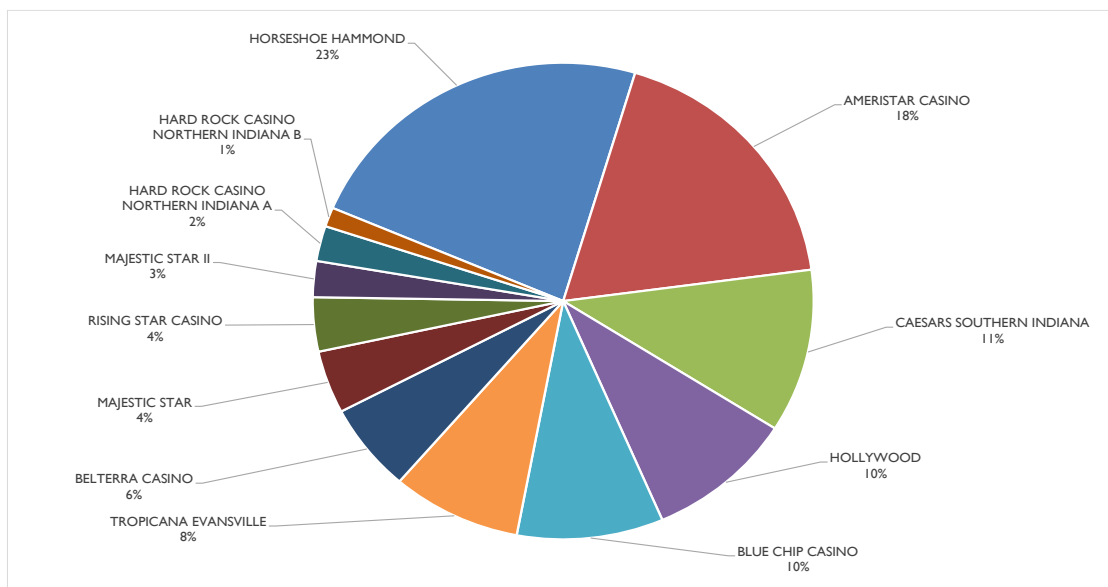

SUPPLEMENTAL TAX REPORTED	HORSESHOE HAMMOND	AMERISTAR CASINO	CAESARS SOUTHERN INDIANA	HOLLYWOOD	BLUE CHIP CASINO	TROPICANA EVANSVILLE	BELTERRA CASINO	MAJESTIC STAR	RISING STAR CASINO	MAJESTIC STAR II	HARD ROCK CASINO NORTHERN INDIANA A	HARD ROCK CASINO NORTHERN INDIANA B	GRAND TOTAL
July	754,124	622,862	381,804	337,883	305,538	290,726	236,954	183,963	128,446	137,854	0	0	3,380,153
August	711,995	568,517	396,969	329,827	305,901	283,359	215,392	165,045	134,005	126,055	0	0	3,237,064
September	717,522	567,121	355,441	302,054	317,556	272,880	224,402	191,984	130,144	131,029	0	0	3,210,134
October	633,178	557,607	375,827	321,765	322,696	277,825	199,566	174,940	141,200	123,065	0	0	3,127,668
November	769,729	482,817	328,388	275,982	253,403	216,073	160,435	146,211	110,548	90,178	0	0	2,833,764
December	850,861	520,437	324,518	293,871	248,249	232,191	133,723	175,849	109,174	78,447	0	0	2,967,322
January	880,727	669,397	355,810	358,082	252,214	268,381	182,088	177,465	114,862	87,407	0	0	3,346,434
February	646,317	488,585	289,461	281,457	236,025	213,303	155,039	153,543	101,982	82,688	0	0	2,648,400
March	929,118	797,859	413,013	388,530	445,014	358,907	244,299	230,721	148,764	148,218	0	0	4,104,443
April	993,090	873,653	490,015	386,016	463,865	357,943	278,406	186,899	141,789	20,277	0	0	4,191,952
May	983,362	834,839	497,136	384,363	435,518	386,855	253,377	0	152,307	0	447,389	243,539	4,618,685
June	896,234	682,841	446,174	350,766	384,494	354,048	234,785	0	129,095	0	555,443	302,359	4,336,240
TOTAL	\$9,766,256	\$7,666,535	\$4,654,555	\$4,010,596	\$3,970,474	\$3,512,491	\$2,518,467	\$1,786,621	\$1,542,317	\$1,025,217	\$1,002,832	\$545,898	\$42,002,260

*Per HEA 1350 (2017), effective 7/1/2018 casinos no longer report admissions. Admission tax was replaced with a supplemental wagering tax.

2021 WAGERING TAX REPORTED

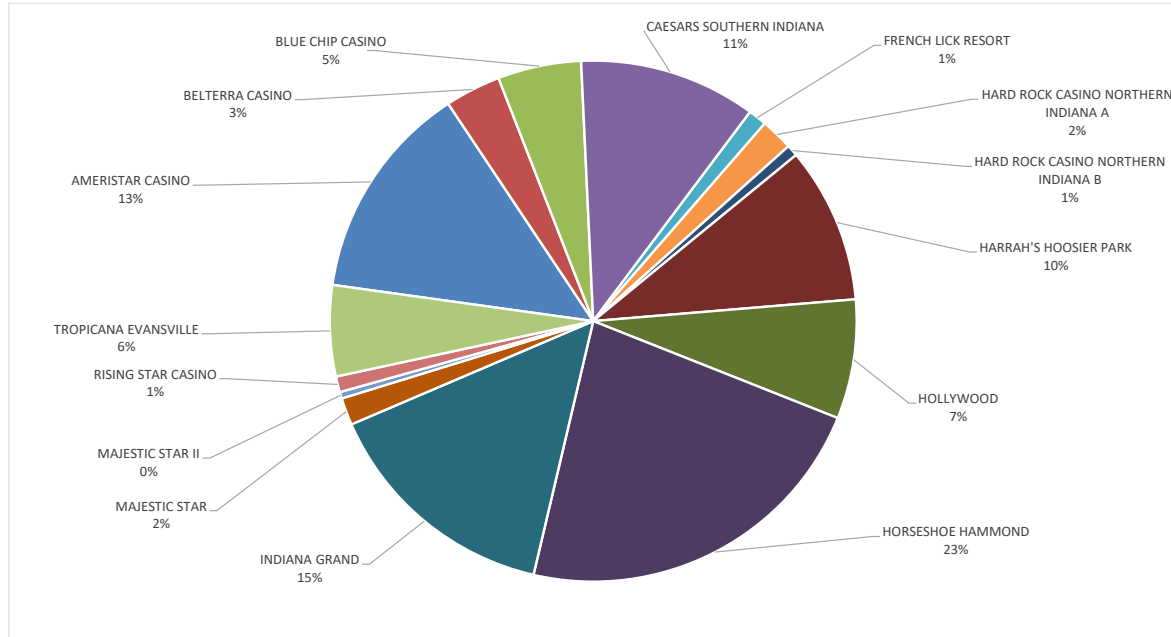

TAX REPORTED	AMERISTAR CASINO	BELTERRA CASINO	BLUE CHIP CASINO	CAESARS SOUTHERN INDIANA	FRENCH LICK RESORT	HARD ROCK CASINO NORTHERN INDIANA A	HARD ROCK CASINO NORTHERN INDIANA B	HARRAH'S HOOSIER PARK	HOLLYWOOD	HORSESHOE HAMMOND	INDIANA GRAND	MAJESTIC STAR	MAJESTIC STAR II	RISING STAR CASINO	TROPICANA EVANSVILLE	GRAND TOTAL
July	2,956,625	396,244	1,309,298	2,511,867	151,466	0	0	3,727,695	1,927,090	4,573,348	5,509,833	308,664	196,934	183,494	1,519,460	25,272,017
August	3,333,751	360,187	1,311,002	3,069,473	143,599	0	0	3,727,706	1,900,556	5,828,374	5,352,562	276,921	180,079	191,435	1,480,971	27,156,615
September	3,871,811	375,255	1,438,092	3,117,902	145,268	0	0	3,555,432	2,296,987	7,391,415	5,151,260	322,121	187,184	185,920	1,651,751	29,690,398
October	4,411,451	979,946	1,843,979	4,108,218	147,674	0	0	3,613,900	2,446,879	7,334,112	5,060,185	293,523	175,807	201,715	1,936,061	32,553,448
November	4,498,430	1,073,143	1,448,019	3,882,392	112,702	0	0	2,950,169	2,578,783	8,915,776	4,323,681	834,970	128,826	157,926	1,505,732	32,410,549
December	4,940,859	894,468	1,423,344	4,269,979	418,688	0	0	2,757,073	2,793,448	10,921,964	5,300,537	1,180,196	112,067	155,963	1,858,570	37,027,154
January	6,355,036	1,217,981	1,801,530	4,681,706	582,912	0	0	3,254,044	3,873,339	11,901,717	6,026,142	1,191,043	124,868	164,089	2,337,809	43,512,217
February	4,638,468	1,058,121	1,685,893	3,808,692	521,206	0	0	3,382,777	3,210,537	8,734,012	5,219,377	1,030,487	118,126	554,383	1,858,044	35,820,125
March	8,421,445	2,042,638	3,266,668	5,434,386	858,080	0	0	6,064,054	4,431,902	12,555,647	8,351,516	1,732,558	768,627	850,078	3,581,327	58,358,925
April	9,676,532	2,327,811	3,975,983	7,086,261	826,293	0	0	6,099,217	4,403,225	13,420,129	8,956,109	1,567,947	115,867	810,223	3,741,564	63,007,160
May	9,246,629	4,687,406	3,733,014	7,631,468	980,515	3,195,637	1,634,490	5,608,318	4,384,366	13,288,671	9,276,393	0	0	870,326	4,043,784	68,581,016
June	7,563,115	2,355,704	3,295,667	6,849,165	968,583	7,147,755	2,029,254	5,373,804	4,125,835	12,111,268	8,528,800	0	0	737,686	3,700,852	64,787,487
TOTAL	\$69,914,152	\$17,768,904	\$26,532,488	\$56,451,507	\$5,856,985	\$10,343,392	\$3,663,744	\$50,114,188	\$38,372,949	\$116,976,432	\$77,056,394	\$8,738,430	\$2,108,383	\$5,063,239	\$29,215,924	\$518,177,109

2021 TOTAL WIN PER CASINO

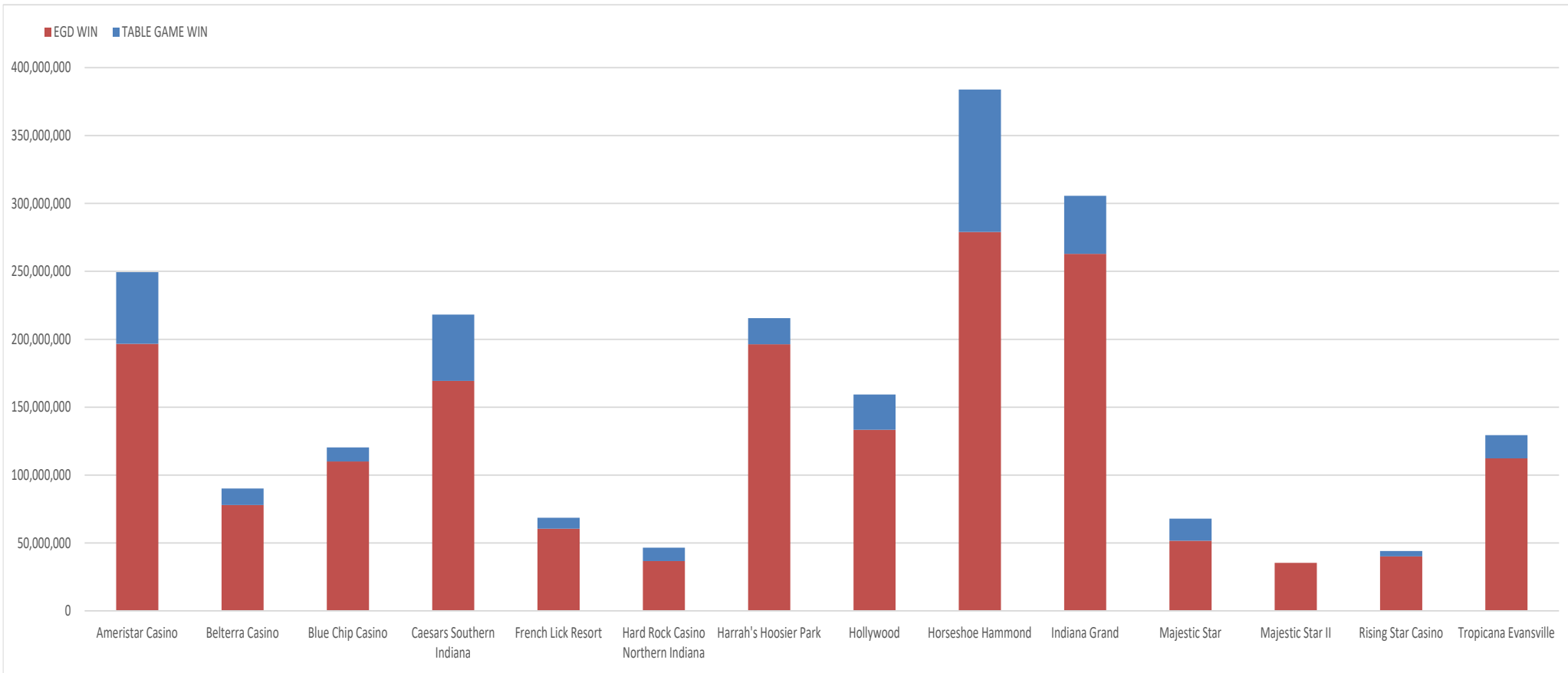

TOTAL WIN PER CASINO	Ameristar Casino	Beltterra Casino	Blue Chip Casino	Caesars Southern Indiana	French Lick Resort	Hard Rock Casino Northern Indiana	Harrah's Hoosier Park	Hollywood	Horseshoe Hammond	Indiana Grand	Majestic Star	Majestic Star II	Rising Star Casino	Tropicana Evansville
TABLE GAME WIN	52,715,374	12,160,103	10,476,044	48,755,758	8,075,925	9,851,421	19,315,686	26,120,375	104,909,198	42,661,949	16,402,080	0	3,856,909	17,064,559
EGD WIN	196,717,378	78,000,736	109,925,939	169,364,567	60,532,903	36,642,013	196,253,176	133,276,243	279,054,475	262,976,921	51,556,980	35,280,580	40,188,186	112,380,501
TOTAL WIN	\$249,432,752	\$90,160,838	\$120,401,983	\$218,120,325	\$68,608,828	\$46,493,434	\$215,568,861	\$159,396,618	\$383,963,673	\$305,638,870	\$67,959,060	\$35,280,580	\$44,045,095	\$129,445,059

STATE-WIDE WIN - TABLE	\$372,365,379
STATE-WIDE WIN - EGD	\$1,762,150,597
TOTAL STATE-WIDE WIN	\$2,134,515,976

2021 GAMING OPERATIONS SUMMARY

EGD'S	UNITS *	COIN IN	WIN
TOTAL	14,780	\$17,809,320,673	\$1,762,150,597

* As of June 30, 2021

TABLE GAMES	UNITS *	DROP	WIN
Baccarat	96	432,344,595	72,833,463
Big Six	3	92,780	48,725
Blackjack	282	619,029,584	139,661,597
Craps	49	260,580,957	61,965,403
Non Traditional	1	12,368	6,382
Poker - House Banked ***	105	177,083,402	49,865,247
Poker Room **	39	3,797,139	3,797,139
Roulette	52	181,573,513	44,187,423
Total	627	\$1,674,514,337	\$372,365,379

* As of June 30, 2021

** Traditional Poker

*** Includes Caribbean Stud, Let It Ride, Pai Gow, 3 Card, Boston 5 Stud, 3-5-7, Wild Hold Em Fold Em, Crazy 4, and 2-2-1.

**** Tournament receipts

2021 SUMMARY OF TABLE GAME ACTIVITY

UNITS *	Ameristar Casino	Belterra Casino	Blue Chip Casino	Caesars Southern Indiana	French Lick Resort	Hard Rock Casino Northern Indiana	Harrah's Hoosier Park	Hollywood	Horseshoe Hammond	Indiana Grand	Majestic Star	Majestic Star II	Rising Star Casino	Tropicana Evansville
Baccarat	20	1	2	5	1	26	1	4	27	7	0	n/a	n/a	2
Big Six	n/a	n/a	n/a	n/a	n/a	n/a	n/a	n/a	3	n/a	n/a	n/a	n/a	n/a
Blackjack	15	15	20	42	17	28	15	39	39	31	0	n/a	12	9
Craps	2	4	4	5	3	6	2	5	9	5	0	n/a	2	2
Non Traditional	n/a	n/a	n/a	n/a	n/a	n/a	n/a	n/a	1	n/a	n/a	n/a	n/a	n/a
Poker - House Banked ***	5	8	6	14	4	14	6	7	18	12	0	n/a	5	6
Poker Room **	n/a	0	0	16	n/a	n/a	n/a	13	10	n/a	n/a	0	n/a	0
Roulette	4	3	4	5	3	6	2	5	10	6	0	n/a	1	3
TOTAL	46	31	36	87	28	80	26	73	117	61	0	0	20	22
DROP														
Baccarat	149,559,248	631,900	972,392	23,148,383	86,325	26,206,962	6,627,200	6,681,437	142,552,750	33,092,552	37,974,911	0	0	4,810,534
Big Six	0	0	0	0	0	0	0	0	92,780	0	0	0	0	0
Blackjack	97,595,439	25,095,035	24,052,339	92,948,523	18,948,131	14,777,253	36,990,231	62,731,837	121,841,159	53,660,342	33,440,567	0	6,178,371	30,770,357
Craps	33,738,548	15,823,697	12,140,100	33,167,974	6,871,633	6,718,474	12,660,501	23,197,397	60,752,604	26,024,914	7,866,742	0	7,370,559	14,247,814
Non Traditional	0	0	0	0	0	0	0	0	12,368	0	0	0	0	0
Poker - House Banked ***	13,103,153	8,186,670	7,883,511	30,431,200	8,017,095	4,528,079	8,289,967	10,851,731	44,052,437	25,408,600	662,665	0	3,569,376	12,098,919
Poker Room **	0	0	0	2,151,481	0	0	0	1,057,362	588,296	0	0	0	0	0
Roulette	30,015,153	4,460,142	5,575,709	23,213,591	4,097,203	5,139,312	8,264,137	13,424,703	51,538,532	20,110,218	5,026,224	0	921,023	9,787,566
TOTAL	\$324,011,540	\$54,197,444	\$50,624,051	\$205,061,151	\$38,020,387	\$57,370,080	\$72,832,036	\$117,944,467	\$421,430,926	\$158,296,626	\$84,971,110	\$0	\$18,039,329	\$71,715,190
WIN														
Baccarat	21,819,333	93,085	210,678	2,839,851	(4,867)	2,772,967	927,646	1,384,775	29,048,959	6,366,476	6,303,330	0	0	1,071,231
Big Six	0	0	0	0	0	0	0	0	48,725	0	0	0	0	0
Blackjack	14,451,399	3,369,933	4,213,253	21,801,266	3,596,369	3,027,344	11,207,742	11,416,831	35,060,132	17,929,579	6,715,713	0	795,433	6,076,605
Craps	6,430,851	4,510,374	2,612,809	8,395,546	1,506,910	1,578,447	2,375,752	6,210,834	14,806,320	6,168,531	1,874,863	0	1,808,694	3,685,472
Non Traditional	0	0	0	0	0	0	0	0	6,382	0	0	0	0	0
Poker - House Banked ***	3,254,487	3,048,041	2,163,247	7,937,242	1,897,863	1,140,777	2,906,063	2,774,079	12,222,285	7,572,344	203,426	0	1,009,675	3,735,721
Poker Room **	0	0	0	2,151,481	0	0	0	1,057,362	588,296	0	0	0	0	0
Roulette	6,759,304	1,138,670	1,276,058	5,630,373	1,079,650	1,331,887	1,898,484	3,276,494	13,128,100	4,625,019	1,304,748	0	243,107	2,495,530
TOTAL	\$52,715,374	\$12,160,103	\$10,476,044	\$48,755,758	\$8,075,925	\$9,851,421	\$19,315,686	\$26,120,375	\$104,909,198	\$42,661,949	\$16,402,080	\$0	\$3,856,909	\$17,064,559

* As of June 30, 2021

** Traditional Poker

*** Includes Caribbean Stud/Draw, Let It Ride, Pai Gow, 3 Card, Boston 5 Stud, 3-5-7, Wild Hold em Fold Em, Crazy 4, and 2-2-1

Totals may include minor variations due to rounding

2021 SUMMARY OF EGD ACTIVITY

Units	Ameristar Casino	Belterra Casino	Blue Chip Casino	Caesars Southern Indiana	French Lick Resort	Hard Rock Casino Northern Indiana	Harrah's Hoosier Park	Hollywood	Horseshoe Hammond	Indiana Grand	Majestic Star	Majestic Star II	Rising Star Casino	Tropicana Evansville
TOTAL	1,210	1,008	1,570	920	764	1,291	1,250	1,397	1,969	1,741	N/A	N/A	656	1,004

COIN IN	Ameristar Casino	Belterra Casino	Blue Chip Casino	Caesars Southern Indiana	French Lick Resort	Hard Rock Casino Northern Indiana	Harrah's Hoosier Park	Hollywood	Horseshoe Hammond	Indiana Grand	Majestic Star	Majestic Star II	Rising Star Casino	Tropicana Evansville
TOTAL	\$2,011,998,443	\$807,708,654	\$1,204,258,291	\$1,661,259,871	\$690,206,841	\$355,940,478	\$1,926,764,017	\$1,439,123,124	\$2,780,234,845	\$2,534,817,312	\$531,032,031	\$351,091,321	\$402,975,381	\$1,111,910,064

WIN	Ameristar Casino	Belterra Casino	Blue Chip Casino	Caesars Southern Indiana	French Lick Resort	Hard Rock Casino Northern Indiana	Harrah's Hoosier Park	Hollywood	Horseshoe Hammond	Indiana Grand	Majestic Star	Majestic Star II	Rising Star Casino	Tropicana Evansville
TOTAL	\$196,717,378	\$78,000,736	\$109,925,939	\$169,364,567	\$60,532,903	\$36,642,013	\$196,253,176	\$133,276,243	\$279,054,475	\$262,976,921	\$51,556,980	\$35,280,580	\$40,188,186	\$112,380,501

* As of June 30, 2021

2021 GRADUATED TAX STATUS

North Casinos	Rate	Date Of Change
Ameristar Casino	15%	07/01/2020
	20%	08/09/2020
	25%	09/21/2020
	30%	11/05/2020
	35%	03/12/2021
	40%	
Blue Chip Casino	15%	07/01/2020
	20%	09/25/2020
	25%	12/31/2020
	30%	03/27/2021
	35%	
	40%	
Horseshoe Hammond	15%	07/01/2020
	20%	07/27/2020
	25%	08/24/2020
	30%	09/21/2020
	35%	12/12/2020
	40%	
Majestic Star & Hard Rock Casino Northern Indiana A	5%	07/01/2020
	20%	11/06/2020
	25%	03/18/2021
	30%	06/06/2021
	35%	
	40%	
Majestic Star II & Hard Rock Casino Northern Indiana B	5%	07/01/2020
	20%	03/05/2021
	25%	
	30%	
	35%	
	40%	

Racinos	Rate	Date Of Change
Harrah's Hoosier Park	25%	07/01/2020
	30%	02/14/2021
	35%	
Indiana Grand	25%	07/01/2020
	30%	11/27/2020
	35%	04/17/2021

Casinos - Normal AGR	
AGR	Rate
less than \$25 million	15%
\$25 - \$50 million	20%
\$50 - \$75 million	25%
\$75 - \$150 million	30%
\$150 - \$600 million	35%
over \$600 million	40%

Casinos - Low AGR	
AGR	Rate
less than \$25 million	5%
\$25 - \$50 million	20%
\$50 - \$75 million	25%
\$75 - \$150 million	30%
\$150 - \$600 million	35%
over \$600 million	40%

Racinos	
AGR	Rate
less than \$100 million	25%
\$100 - \$200 million	30%
over \$200 million	35%

South Casinos	Rate	Date Of Change
Belterra Casino	5%	07/01/2020
	20%	10/11/2020
	25%	02/27/2021
	30%	05/28/2021
	35%	
	40%	
Caesars Southern Indiana	15%	07/01/2020
	20%	08/15/2020
	25%	10/01/2020
	30%	11/18/2020
	35%	04/13/2021
	40%	
French Lick Resort*	5%	07/01/2020
	20%	12/14/2020
	25%	04/25/2021
	30%	
	35%	
	40%	
Hollywood	15%	07/01/2020
	20%	08/30/2020
	25%	11/04/2020
	30%	01/09/2021
	35%	06/25/2021
	40%	
Rising Star Casino	5%	07/01/2020
	20%	02/04/2021
	25%	
	30%	
	35%	
	40%	
Tropicana Evansville	15%	07/01/2020
	20%	09/15/2020
	25%	12/14/2020
	30%	03/11/2021
	35%	
	40%	

*Note - According to IC 4-33-13-1.7, French Lick qualified for the historic hotel district tax credit for FY 2021.

2021 SPORTS WAGERING RECEIPTS

SPORTS WAGERING GROSS RECEIPTS	Retail	Online
TOTAL	\$48,766,484	\$191,737,489

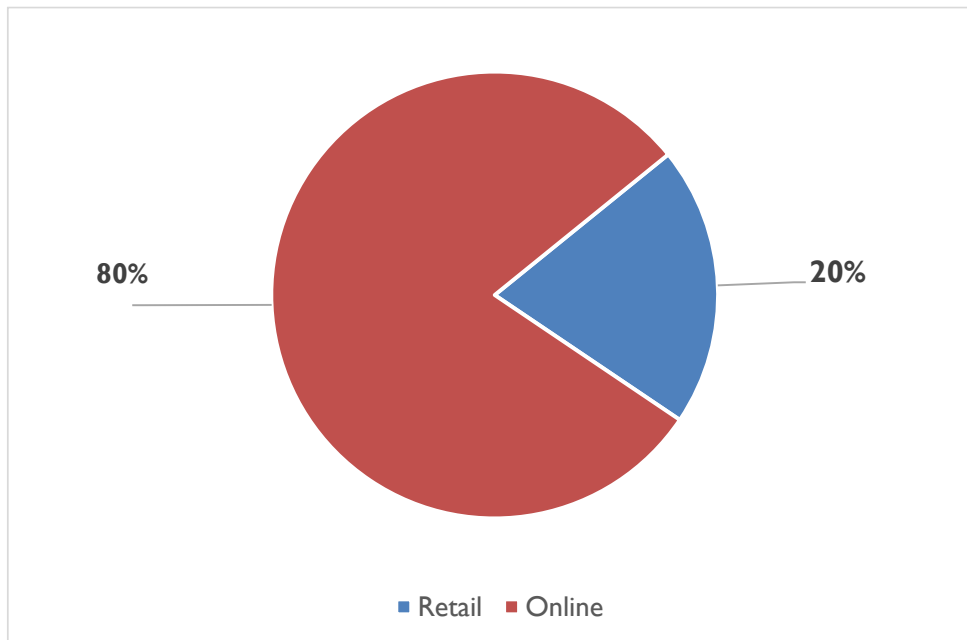

MOBILE SPORTS WAGERING GROSS RECEIPTS	
AS - Sportsbook.DraftKings.com	68,199,633
AS - theScore.bet	1,173,039
BT - Sports.IN.BetMGM.com	27,553,655
BT - BetWay.com	(186)
BC - in.sportsbook.FanDuel.com	69,141,535
FL - IN.betrivers.com	6,531,304
HW - IN.PointsBet.com	10,591,352
HW - BarstoolSportbook.com	300,679
HH - in.CaesarsOnline.com	170,791
HH - IN.Unibet.com	768,413
RS - in.TwinSpires.com	168,728
RS - WynnBet.com	185,018
TP - WilliamHill.com	6,953,528
TOTAL	\$191,737,489

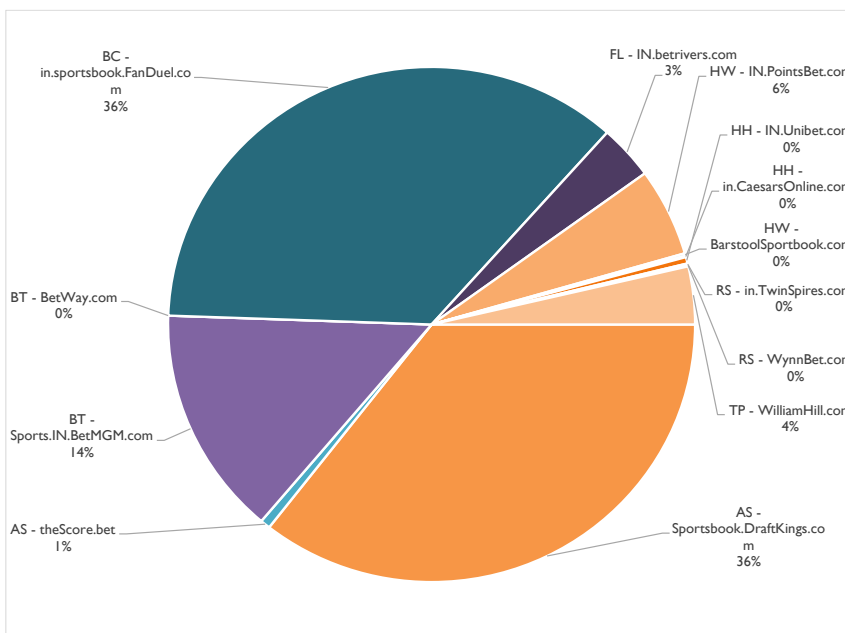

2021 SPORTS WAGERING RECEIPTS

RETAIL AND OTB SPORTS WAGERING GROSS RECEIPTS	
Ameristar Casino	9,382,284
Belterra Casino	1,415,141
Blue Chip Casino	1,403,496
Caesars Southern Indiana	2,257,489
French Lick Resort	337,999
Harrah's Hoosier Park	1,051,851
Hollywood	15,460,714
Horseshoe Hammond	5,695,198
Indiana Grand	1,631,952
Rising Star Casino	168,264
Tropicana Evansville	1,718,920
WC Clarksville	4,277,788
WC Downtown Indianapolis	2,670,596
WC New Haven	1,294,793
TOTAL	\$48,766,484

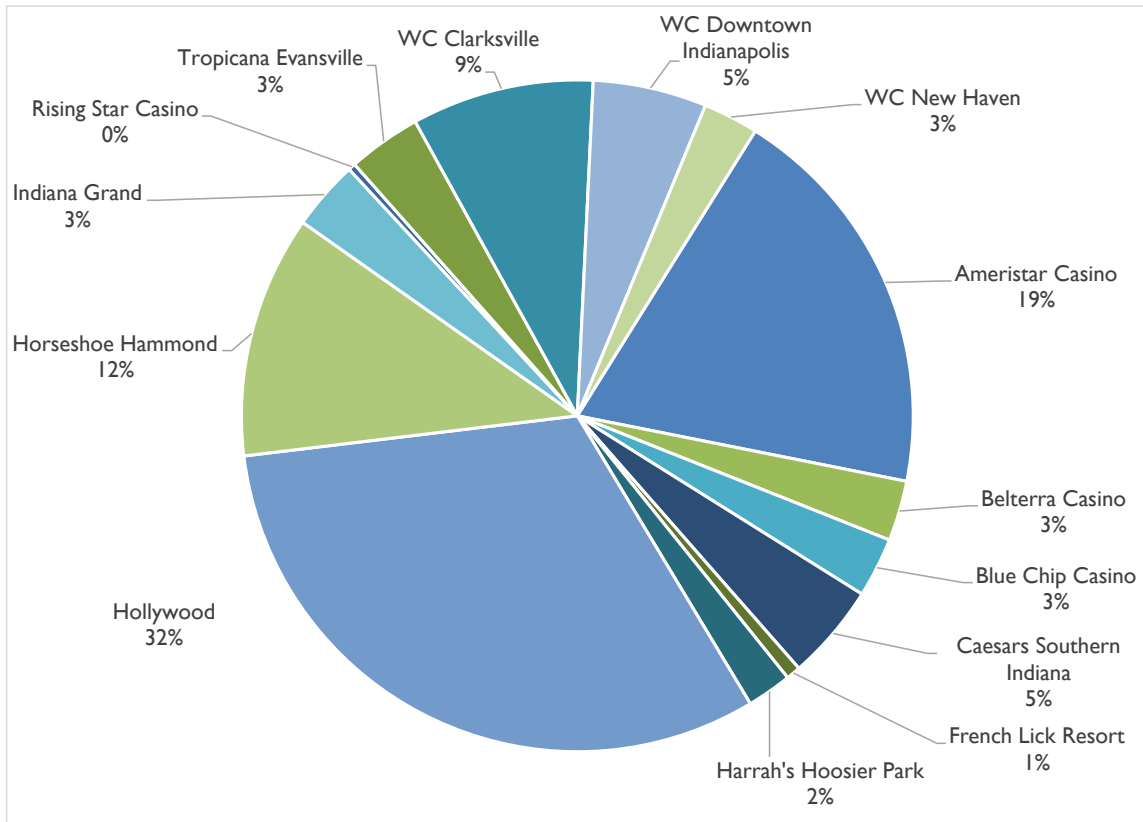

2021 SPORTS WAGERING HANDLE

SPORTS WAGERING HANDLE	Retail	Online
TOTAL	\$394,784,387	\$2,524,033,914

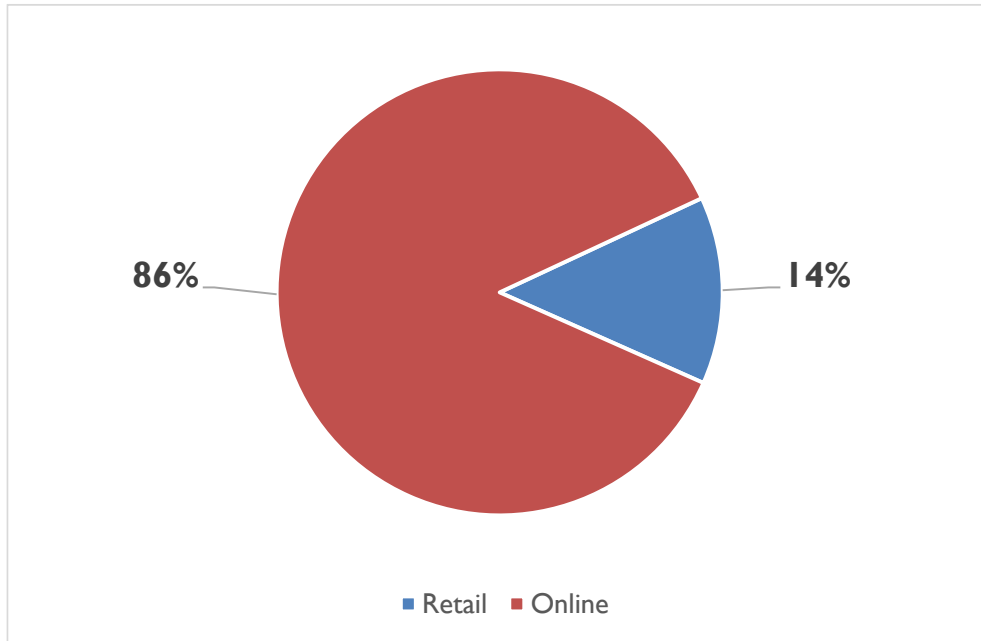

MOBILE SPORTS WAGERING HANDLE	
AS - Sportsbook.DraftKings.com	1,072,246,624
AS - theScore.bet	24,753,276
BC - in.sportsbook.FanDuel.com	798,745,534
BT - BetWay.com	55,468
BT - Sports.IN.BetMGM.com	326,844,857
FL - IN.betrivers.com	89,327,763
HH - in.CaesarsOnline.com	4,187,847
HH - IN.Unibet.com	16,058,488
HW - BarstoolSportbook.com	16,726,669
HW - IN.PointsBet.com	114,620,854
RS - in.TwinSpires.com	2,286,464
RS - WynnBet.com	1,691,564
TP - WilliamHill.com	56,488,504
TOTAL	\$2,524,033,914

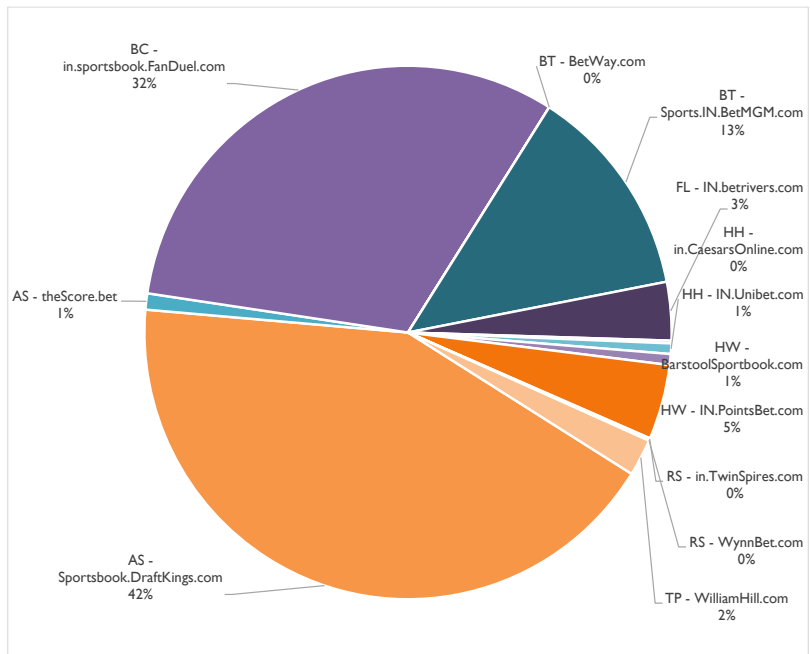

2021 SPORTS WAGERING HANDLE

RETAIL AND OTB SPORTS WAGERING HANDLE	
Ameristar Casino	67,412,777
Belterra Casino	15,228,217
Blue Chip Casino	13,062,478
Caesars Southern Indiana	22,927,722
French Lick Resort	5,275,535
Harrah's Hoosier Park	11,212,439
Hollywood	114,994,052
Horseshoe Hammond	48,267,056
Indiana Grand	14,655,950
Rising Star Casino	1,161,163
Tropicana Evansville	15,856,927
WC Clarksville	30,345,954
WC Downtown Indianapolis	22,743,219
WC New Haven	11,640,895
TOTAL	\$394,784,387

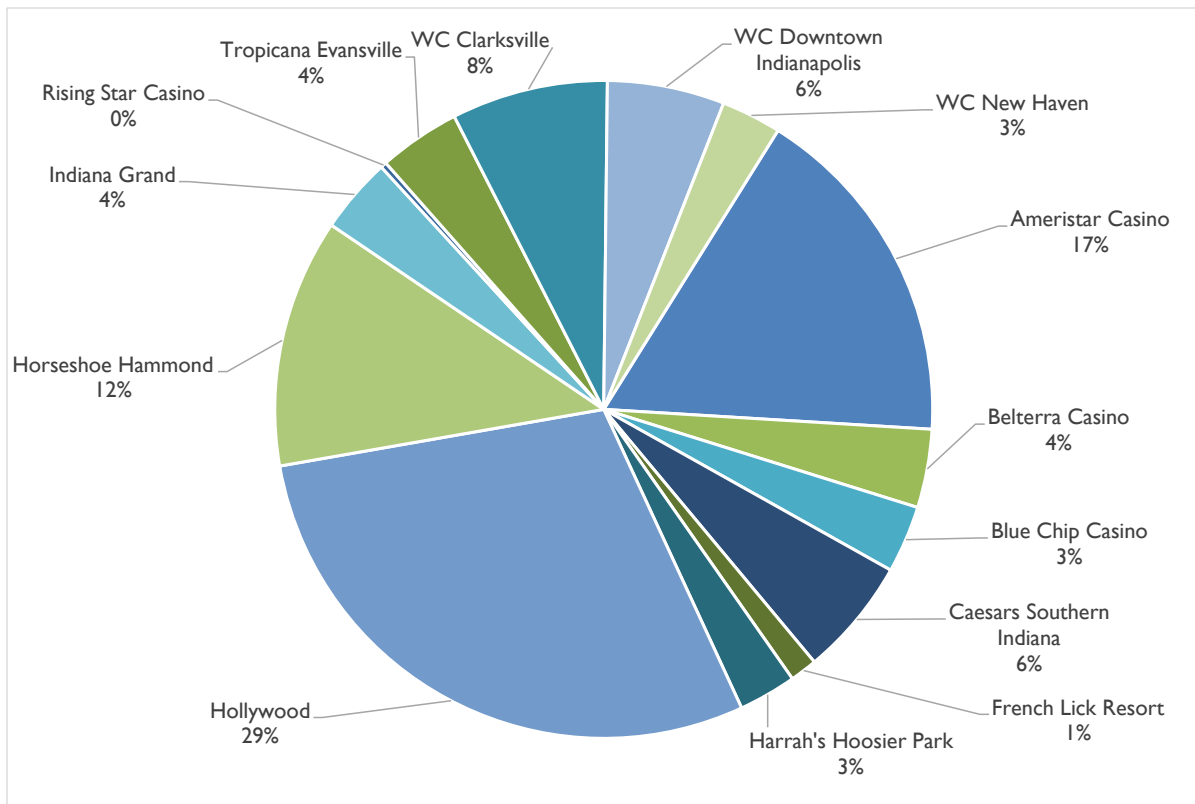

2021 SPORTS WAGERING WIN BY CASINO

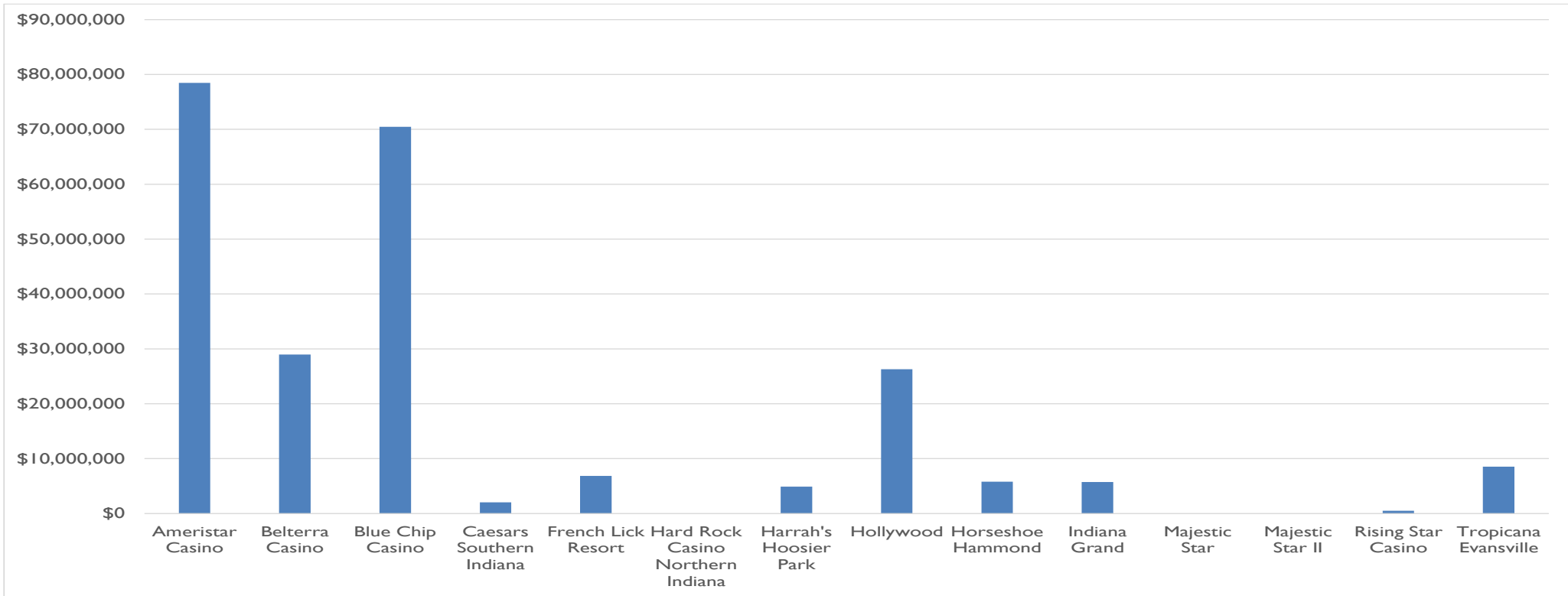

SPORTS WAGERING WIN	Ameristar Casino	Belterra Casino	Blue Chip Casino	Caesars Southern Indiana	French Lick Resort	Hard Rock Casino Northern Indiana	Harrah's Hoosier Park	Hollywood	Horseshoe Hammond	Indiana Grand	Majestic Star	Majestic Star II	Rising Star Casino	Tropicana Evansville
TOTAL	\$78,469,698	\$28,956,631	\$70,456,265	\$2,041,034	\$6,863,704	\$0	\$4,899,882	\$26,283,221	\$5,803,937	\$5,741,024	\$0	\$0	\$514,487	\$8,522,072



The Indiana Gaming Commission would like to thank
Tiffany Corbin for her help in creating this report.

WWW.IN.GOV/IGC

**101 West Washington Street, Suite 1600
Indianapolis, Indiana 46204
317.233.0046**

