



Indiana Gaming Commission
Greg Small
Executive Director



2022
Annual Report to
Governor Eric Holcomb

CONTENTS

Current Commission Members	2-3
Executive Director's Report	5-6
FY 2022 Tax Overview	8
FYS 2021-2022 Tax Comparison	9-10
Revenues and Expenditures	11
MBE/WBE Utilization	12
Organizational Chart	13-14
<u>Divisions</u>	
Division Statistics	16-20
<u>Indiana Casinos</u>	
Casino Map	22
Property Summaries	23-34
<u>Appendix</u>	36-47

THE INDIANA GAMING COMMISSION

Milton O. Thompson (Chairman)



Milton O. Thompson of Indianapolis, is an attorney and of counsel with the law firm Bleeke Dillon Crandall. Mr. Thompson is president and CEO of sports, entertainment, and recreation management consulting firm Grand Slam. Mr. Thompson has a history of civic and community involvement such as Play Ball Indiana, Board Member of the Indianapolis Indians Baseball Club, Big Brothers and Big Sisters of Indiana, Central Indiana Community Foundation, Indianapolis Foundation, Indiana University School of Law Board of Visitors, Pan American Games General Counsel, Indiana Sports Corporation Vice President, Indianapolis Capital Improvement Board, Tourism Tomorrow Board of Visit Indy, Indianapolis Bond Bank, and Hoosier Lottery Commission. Mr. Thompson currently serves on the English Foundation and is Vice Chairman for Crown Hill Board of Managers and Foundation. Mr. Thompson graduated from Wittenberg University with a B.A. and from Indiana University School of Law - Bloomington. Mr. Thompson was appointed to the Commission in April of 2022.

Marc D. Fine (Vice Chairman)



Marc D. Fine of Evansville, is an attorney with the firm of Jackson Kelly, PLLC. Mr. Fine is a 1981 graduate of the Indiana University School of Business with a B.S. in finance, with distinction, and a 1984 graduate of the University of Illinois College Of Law. He is a member of the Board of Directors of German American Bank, based in Jasper, Indiana.

Mr. Fine was appointed to the Commission in October 2007.

Susan Williams



Susan Williams of Indianapolis, recently retired as President of Indiana Sports Corporation. During her tenure at the helm of ISC, Indianapolis was awarded Big Ten Men's and Women's Basketball Tournaments and Football Championship, the 2008 Olympic Diving Trials, 2012 Super Bowl, 2015 Men's Final Four, and 2016 Women's Final Four. Prior to arriving at ISC, Ms. Williams served as Executive Director of the Indiana State Office Building Commission. She served 13 years on the Indianapolis-Marion County City-County Council. Ms. Williams received her undergraduate degree from Franklin College and earned a master's degree from Indiana University.

Ms. Williams was appointed to the Commission in January 2013.

Jason Dudich (Secretary)



Jason Dudich of Indianapolis, oversees the financial operations of the University of Indianapolis including budgeting, accounting, investments, benefits, long-term planning, real estate and capital. Prior to joining UIndy, Mr. Dudich served as the Indiana State Budget Director, managing the state's \$34 billion annual operating and capital budget, collaborating with Gov. Eric Holcomb and staff, the Indiana General Assembly and state agency directors on fiscal policy, overall budget management and state policy issues. His prior experience includes budget management in the State of Illinois, CFO for the Indiana Commission for Higher Education, the City of Indianapolis and the Office of the Mayor, where he served as controller and then chief of staff for former Mayor Greg Ballard. Mr. Dudich earned a bachelor of science in public financial management from the School of Public and Environmental Affairs at Indiana University, Bloomington.

Mr. Dudich was appointed to the Commission in September of 2019.

THE INDIANA GAMING COMMISSION

Chuck Cohen



Chuck Cohen of Bloomington, Indiana is a Vice President at the National White Collar Crime Center (NW3C). Mr. Cohen is a Professor of Practice in the Indiana University Bloomington Department of Criminal Justice and an Indiana University Police Department Auxiliary Detective. Chuck is a retired Indiana State Police Captain where he served for over 25 years. He received his undergraduate degree from Indiana University Bloomington and earned an MBA from Indiana Wesleyan University. He is a Certified Fraud Examiner and Certified Economic Crime Forensic Examiner.

Mr. Cohen was appointed to the Commission in September of 2020.

Daniel Housman



Daniel Housman of St. John, Indiana has been an independent sales rep for Payroc of Chicago, a merchant services company based out of Tinley Park IL since 2017. Prior to 2017, Daniel worked for Ozinga Redi-Mix for 18 years as a driver, heavy equipment operator and plant operator. Daniel is the owner of Providence Property Management, a small real estate investment company. Daniel currently serves as a small group student ministries leader at Faith Church in Dyer IN. He has also spent time as a deacon on the stewardship team at Faith and a high school youth group leader at Faith Church's Hammond/Munster campus.

Mr. Housman was appointed to the Commission in October of 2021.

Darren Root



Darren Root, CPA, CITP, CGMA of Bloomington, Indiana is the Founder of Rootworks—the profession's leading accounting firm-improvement organization. Having managed his own CPA firm for more than 30 years, Darren's vast accounting experience is rivaled only by his passion for helping firm owners modernize and transform their practices into thriving, sustainable enterprises—which is why he launched Rootworks in the first place. Over the years, Darren has earned numerous awards as an influencer and continues to add to the profession's broad knowledge base via books and podcasts: Top 100 Most Influential People award, Top 25 Thought Leader award, Author of *The Intentional Accountant*, Co-author of *The E-Myth Accountant*, and Creator of the *Better Every Day with Darren Root* podcast. Darren holds a BS in accounting from Indiana University, is a corporate director of German American Bank and a member of the Dean's Advisory Council at Indiana University's Luddy School of Informatics, Computing and Engineering.

Mr. Root was appointed to the Commission in October of 2021.



Indiana Gaming Commission



Executive Director's Annual Report

Greg Small

Executive Director

It was an honor to be appointed Executive Director by Governor Holcomb in September and a privilege to lead an agency that supports significant contributions to the state's economy. After experiencing negative pandemic related impacts in FY 21, the gaming industry rebounded in FY 22. The industry broke revenue records nationally and Indiana casinos posted significant year over year increases that boosted Indiana tax revenues. Casino wagering and supplemental taxes for FY 22 totaled \$660 million, up 18% from \$560 million in FY 21. Sports wagering taxes were up 38%, from \$23 million in FY 21 to \$31 million in FY 22.

Total state-wide casino win was \$2.5 billion, up from \$2.1 billion the year before. While the racinos and southern casinos experienced significant growth of about 13%, the northern Indiana market grew by 26%. The expansion of the northern market, which grew by \$236 million from \$900 million in FY 21 to \$1.1 billion in FY 22, was fueled primarily by the new Hard Rock Northern Indiana casino in Gary.

The strength of Indiana's gaming industry was also shown in the decision of Caesars to invest a total of \$73.7 million for projects at the state's two racinos in Shelbyville and Anderson. Horseshoe Indianapolis in Shelbyville completed its \$33.7 million expansion in early 2022. The project expanded the gaming floor by 25,000 square feet, increased gaming positions including a 20-table poker room and high limit area, added food and beverage amenities, and created approximately 100 new jobs. A \$40 million expansion of Harrah's Hoosier Park in Anderson began in Spring 2022 with a scheduled July 2023 completion date. The project will add 30,000 square feet to the facility and include additional gaming positions along with a high limit area, enhanced Caesars Rewards and promotional space, a new food outlet on the casino floor, and create 100 new jobs. Track side amenities and the sports book will also be refreshed.

The selection of Churchill Downs as the licensee for the Vigo County casino in December will bring a new gaming venue to the state. The coming biennium will see completion of The Queen of Terre Haute, which will feature an upscale resort-style 120-room hotel, rooftop bar, event space, and a gaming floor comprised of 1000 slots and 34 table games. The total development cost of this project is anticipated to be \$245 million and it will create over 500 new jobs.

Commission staff remained dedicated to preserving the Indiana Gaming Commission's culture of strong and efficient regulation in FY 21, and I'm pleased to report several key promotions. Dennis Mullen relinquished his leadership of the Sports Wagering Division, accepting promotion to the role of IGC General Counsel. Sara Martin was promoted from her role as License Control Counsel to become Director of Sports Wagering and Paid Fantasy Sports, with Bob Opat accepting a promotion to the

position of License Control Counsel. Alex Dudley was promoted from Staff Attorney to Deputy General Counsel. Finally, Carmen Steadham joined the Commission staff, becoming the Director of Human Resources for our law enforcement divisions.

Most notably, however, the Commission saw the departure of our respected chairman, Mike McMains. Chairman McMains led the Commission successfully through many challenges during his tenure and is an exemplary public servant. We are extremely pleased that another highly respected and seasoned leader, Milton O. Thompson, accepted appointment to the chairmanship and welcome his leadership as the Commission continues its mission of overseeing the ever-evolving gaming industry in Indiana.

Respectfully submitted,

A handwritten signature in black ink that reads "Greg Small". The letters are cursive and somewhat stylized.

Greg Small
Executive Director



Indiana Gaming Commission



FY 2022 TAX OVERVIEW

In FY 2022, gaming and sports wagering operations in Indiana generated **\$608,602,682** in wagering tax, **\$51,625,092** in supplemental wagering tax, and **\$31,242,412** in sports wagering tax for a total of **\$691,470,187**. As of June 30, 2022, **\$16,601,816,939** in Wagering, Supplemental Wagering, and Sports Wagering Tax had been reported since inception.

FY 2022	Total Win	Wagering Tax	Supplemental Wagering Tax	Sports Wagering Tax	Total Tax
Ameristar Casino	229,363,266	60,850,824	6,961,103	8,583,448	76,395,375
Bally's Evansville	167,411,819	39,230,953	4,549,438	259,730	44,040,121
Belterra Casino	93,538,285	17,583,670	2,624,589	4,377,816	24,586,075
Blue Chip Casino	140,421,721	30,464,042	4,574,972	10,413,208	45,452,222
Caesars Southern Indiana	244,287,795	65,657,581	5,335,694	263,124	71,256,399
French Lick Resort	79,256,933	4,759,331	0	838,624	5,597,955
Hard Rock Casino Northern Indiana	395,359,030	64,375,899	8,062,590	7,285	72,445,774
		32,308,748	4,388,919	N/A	36,697,667
Harrah's Hoosier Park	252,641,067	59,374,336	0	1,871,926	61,246,263
Hollywood	175,033,863	41,859,863	4,366,541	3,116,811	49,343,215
Horseshoe Hammond	374,261,916	108,487,682	9,230,588	642,163	118,360,433
Horseshoe Indianapolis	334,624,561	81,144,785	0	575,620	81,720,404
Rising Star Casino	45,669,881	2,504,968	1,530,658	292,658	4,328,285
TOTALS	\$2,531,870,138	\$608,602,682	\$51,625,092	\$31,242,412	\$691,470,187

FY 2021 TAX COMPARISON TO FY 2022

WAGERING TAX	FY 2021	FY 2022	DIFFERENCE	%
July	25,272,017	27,109,603	1,837,586	7.27%
August	27,156,615	31,824,357	4,667,742	17.19%
September	29,690,398	39,567,155	9,876,758	33.27%
October	32,553,448	44,356,235	11,802,788	36.26%
November	32,410,549	46,329,969	13,919,420	42.95%
December	37,027,154	53,649,938	16,622,784	44.89%
January	43,512,217	52,660,485	9,148,268	21.02%
February	35,820,125	55,393,652	19,573,527	54.64%
March	58,358,925	67,820,951	9,462,025	16.21%
April	63,007,160	66,782,687	3,775,527	5.99%
May	68,581,016	63,020,998	(5,560,018)	-8.11%
June	64,787,487	60,086,651	(4,700,835)	-7.26%
TOTAL	\$518,177,109	\$608,602,682	\$90,425,573	17.45%

SUPPLEMENTAL WAGERING TAX	FY 2021	FY 2022	Difference	%
July	3,380,153	4,656,093	1,275,940	37.75%
August	3,237,064	4,175,414	938,350	28.99%
September	3,210,134	4,167,232	957,098	29.81%
October	3,127,668	4,331,234	1,203,566	38.48%
November	2,833,764	3,967,165	1,133,401	40.00%
December	2,967,322	4,321,429	1,354,108	45.63%
January	3,346,434	3,791,122	444,688	13.29%
February	2,648,400	4,131,786	1,483,385	56.01%
March	4,104,443	4,791,551	687,108	16.74%
April	4,191,952	4,701,304	509,352	12.15%
May	4,618,685	4,437,397	(181,288)	-3.93%
June	4,336,240	4,153,365	(182,874)	-4.22%
TOTAL	\$42,002,260	\$51,625,092	\$9,622,833	22.91%

WAGERING TAX COMPARISON FY 2021 TO FY 2022

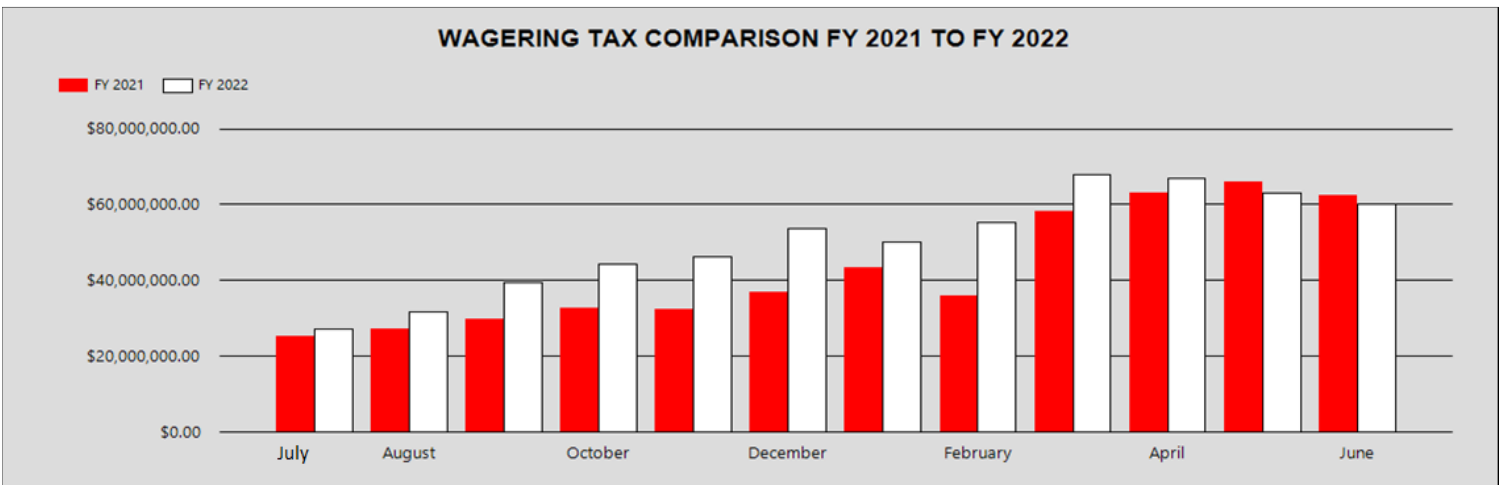

SUPPLEMENTAL WAGERING TAX COMPARISON FY 2021 TO FY 2022

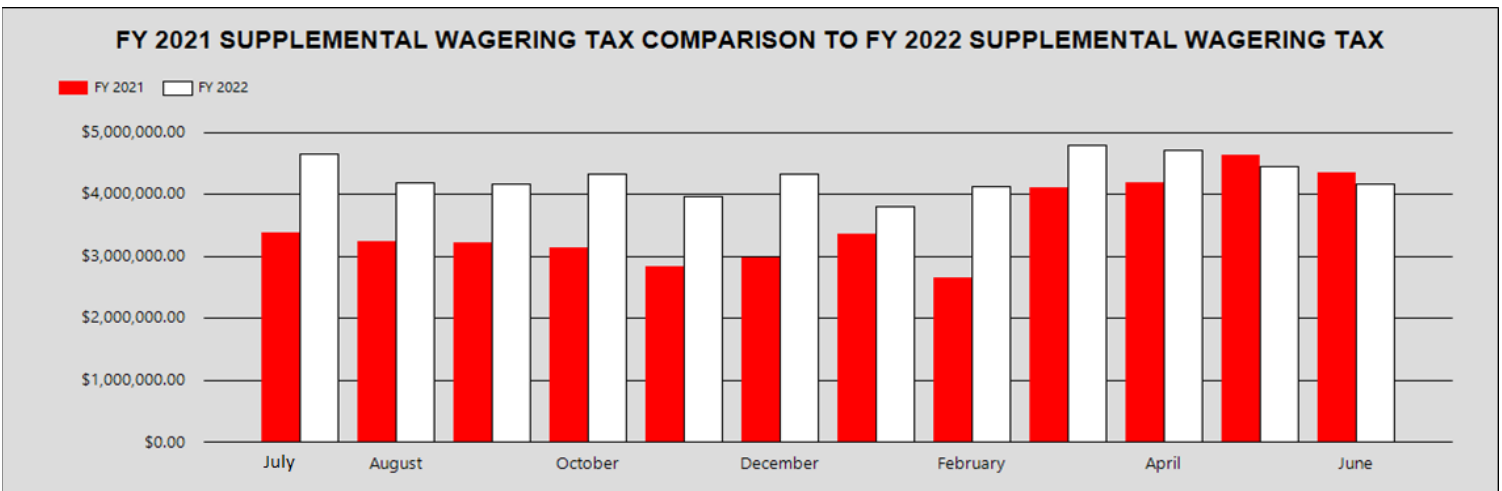

SPORTS WAGERING TAX	FY 2021	FY 2022	DIFFERENCE	%
July	632,554	1,658,052	1,025,498	162.12%
August	934,314	1,571,080	636,766	68.15%
September	1,356,952	3,218,433	1,861,481	137.18%
October	2,004,354	2,629,888	625,535	31.21%
November	2,406,551	4,527,177	2,120,625	88.12%
December	2,309,136	2,448,381	139,245	6.03%
January	2,786,357	3,379,374	593,017	21.28%
February	1,610,811	1,611,042	231	0.01%
March	2,503,311	3,066,156	562,846	22.48%
April	1,907,522	2,722,456	814,934	42.72%
May	1,791,053	2,912,607	1,121,554	62.62%
June	2,419,156	1,497,766	(921,390)	-38.09%
TOTAL	\$22,662,070	\$31,242,412	\$8,580,342	37.86%

SPORTS WAGERING TAX COMPARISON FY 2021 TO FY 2022

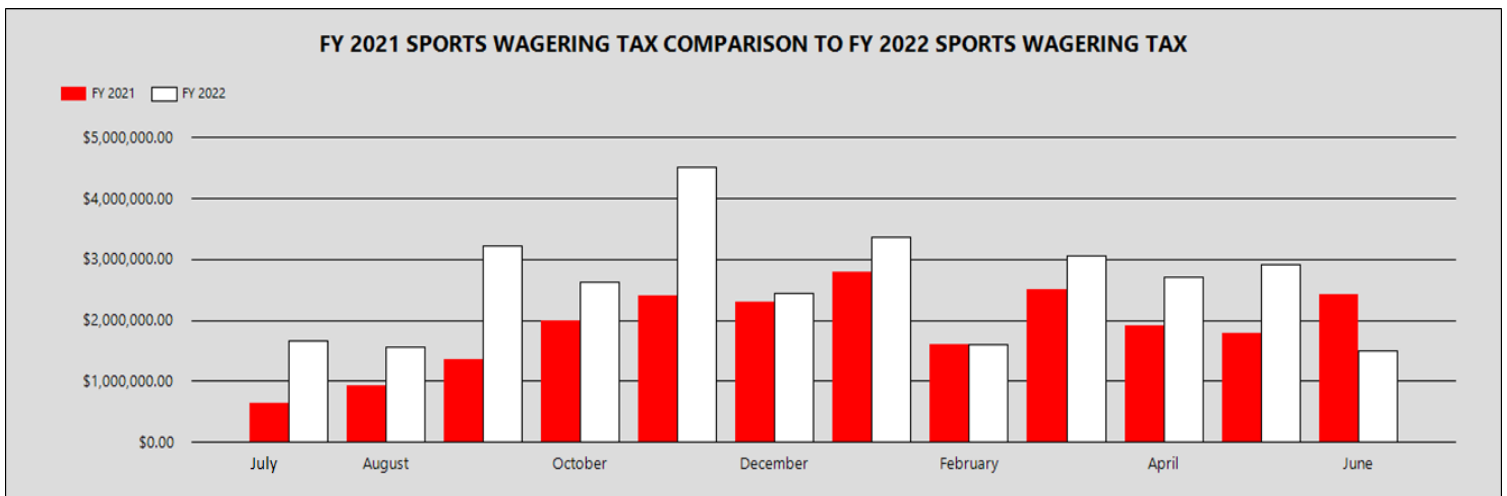

REVENUES & EXPENDITURES

FEES	\$14,180,674	FINES	\$1,346,860
<u>Occupational Licensing</u>		Riverboats	\$816,319
Applications	\$1,276,717	Suppliers	\$107,000
Permanent/Renewal	\$678,369	Voluntary Exclusion Program	\$157,977
Subtotal	\$1,955,086	Sports Wagering	\$265,564
<u>Casino Licensing</u>		EXPENDITURES	\$27,762,620
Applications for merger/buyout	\$250,000	<u>Commission Administration</u>	
Permanent/Renewal	\$357,400	Salary/Wages	\$2,970,562
Other - License fee	\$4,000,000	Other Operating & Encumbrance	\$422,510
Subtotal	\$4,607,400	Less Reimbursements	\$0
 		Subtotal	\$3,393,072
<u>Supplier Licensing</u>		 	
Applications:	\$57,500	<u>Charity Gaming Enforcement</u>	
Permanent/Renewal:	\$337,500	Salary/Wages	\$3,076,790
Other - Junketeer:	\$4,925	Lottery Surplus	\$1,000,000
Subtotal	\$399,925	Other Operating & Encumbrance	\$358,879
 		Subtotal	\$4,435,669
<u>Charity Gaming*</u>		 	
Licensing	\$4,554,211	<u>Athletic Division</u>	
Penalties/Misc.	\$25,454	Salary/Wages	\$99,899
Subtotal	\$4,579,665	Other Operating & Encumbrance	\$13,439
 		Less Reimbursements	(\$8,709)
<u>Other Commission Divisions</u>		Subtotal	\$104,629
Athletic - Licensing	\$31,278	 	
Athletic - Event Tax	\$42,820	<u>Gaming Enforcement**</u>	
Fantasy Sports renewals	\$25,000	Salary/Wages	\$17,462,074
Gaming Research Division	\$300,000	Other Operating & Encumbrance	\$1,684,297
Problem Gambling	\$250,000	Subtotal	\$19,146,371
Sports Wagering - casinos/otb	\$1,400,000	 	
Sports Wagering - vendor	\$500,000	<u>Sports Wagering</u>	
Sports Wagering - registrant	\$69,500	Salary/Wages	\$534,103
Sports Wagering - Serv Provider	\$20,000	Other Operating & Encumbrance	\$148,776
Subtotal	\$2,638,598	Subtotal	\$682,879

*Does not include Charity Gaming Excise Tax of \$2,002,812 collected by IDOR.

**Fully reimbursed by riverboat casinos and racinos.

MBE/WBE UTILIZATION

Disparity Study

Statute requires the Commission to establish annual goals for the use of minority and women-owned enterprises (M/WBE). These goals must be derived from a statistical analysis of utilization study of casino contracting and purchases. Such an analysis, also called a disparity study, must be updated every five years.

In keeping with its statutory mandate, an update of the Commission’s study was completed in November 2017. The Indiana University Public Policy Institute completed the study on our behalf, examining the contracting and purchasing practices of Indiana’s casinos from 2012 through 2017. Based upon actual purchase data provided by the casinos and audited by Commission staff, the study period reviewed over \$1.7 billion in spending on goods and services.

In addition to a review of purchasing, also called utilization, a disparity study must also seek to establish capacity, which is a measure of all firms ready, willing and able to provide goods and services to Indiana’s riverboat casinos. The capacity estimate derived from the study is below.

<u>Capacity Estimates</u>	<u>MBE</u>	<u>WBE</u>
Construction	10.7%	9.7%
Procurement of Supplies	1.7%	3.7%
Professional Services	3.5%	6.5%
Other Services	2.2%	6.4%

The Commission adopted the study at its November meeting in Resolution 2017-219 and will continue to monitor M/WBE utilization annually. The full disparity study is available at www.in.gov/igc.

2021 Expenditures

The table below indicates spending in each category in CY 2021. Not reflected in the chart, but of importance to note, is that casinos spent \$89.1 million with Indiana firms, including non-M/WBE, during this period.

<u>Purchase Type</u>	<u>Amount</u>	<u>MBE Spend</u>	<u>WBE Spend</u>
Construction	\$95,256,642	12.70%	5.33%
Procurement	\$130,015,472	4.37%	9.97%
Professional Services	\$30,617,249	1.85%	8.90%
Non-Professional Services	\$27,803,606	12.63%	5.84%
<u>TOTAL</u>	\$283,692,969		



Jennifer Reske
Deputy Director

ORGANIZATIONAL CHART

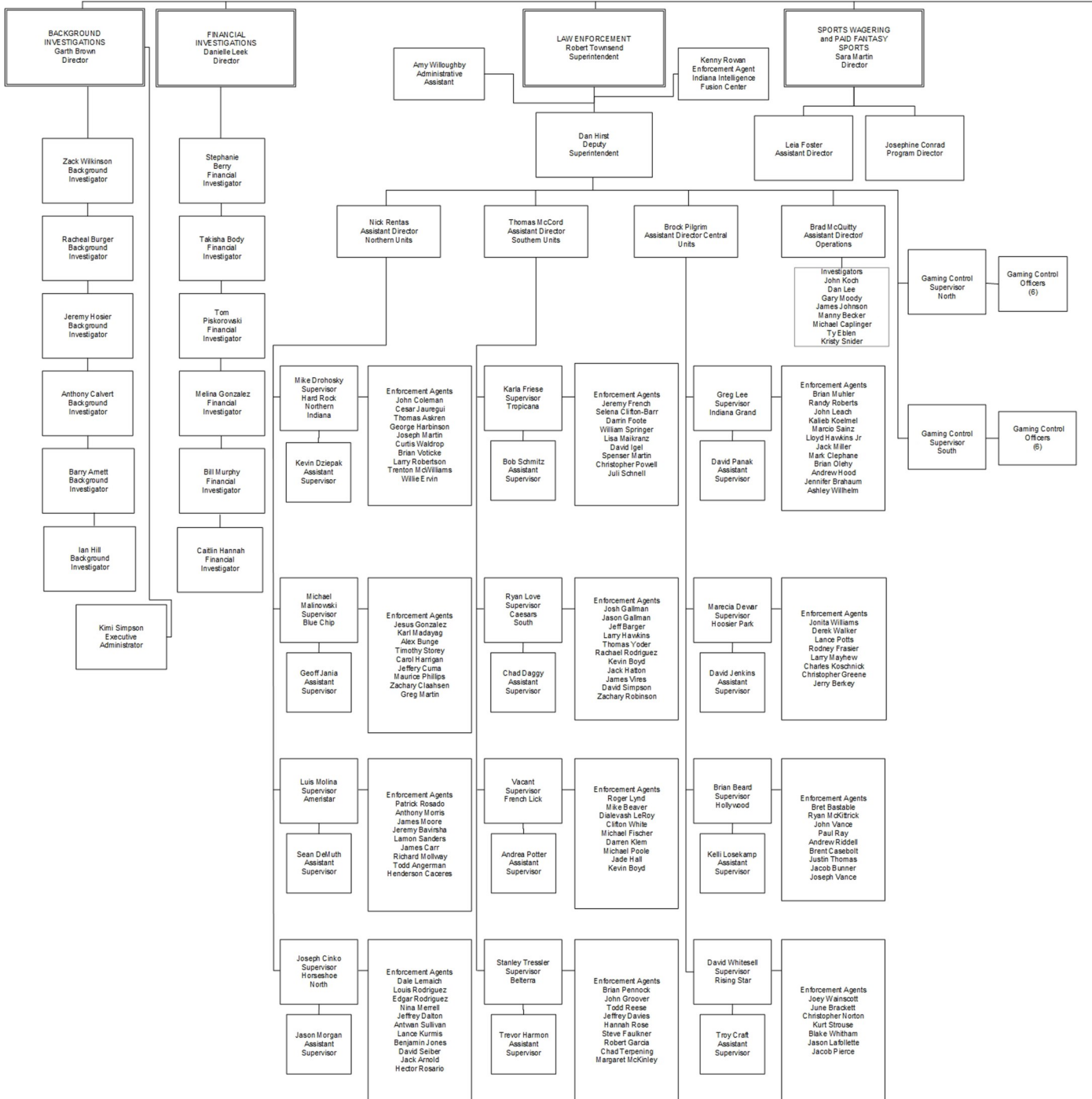

ORGANIZATIONAL CHART

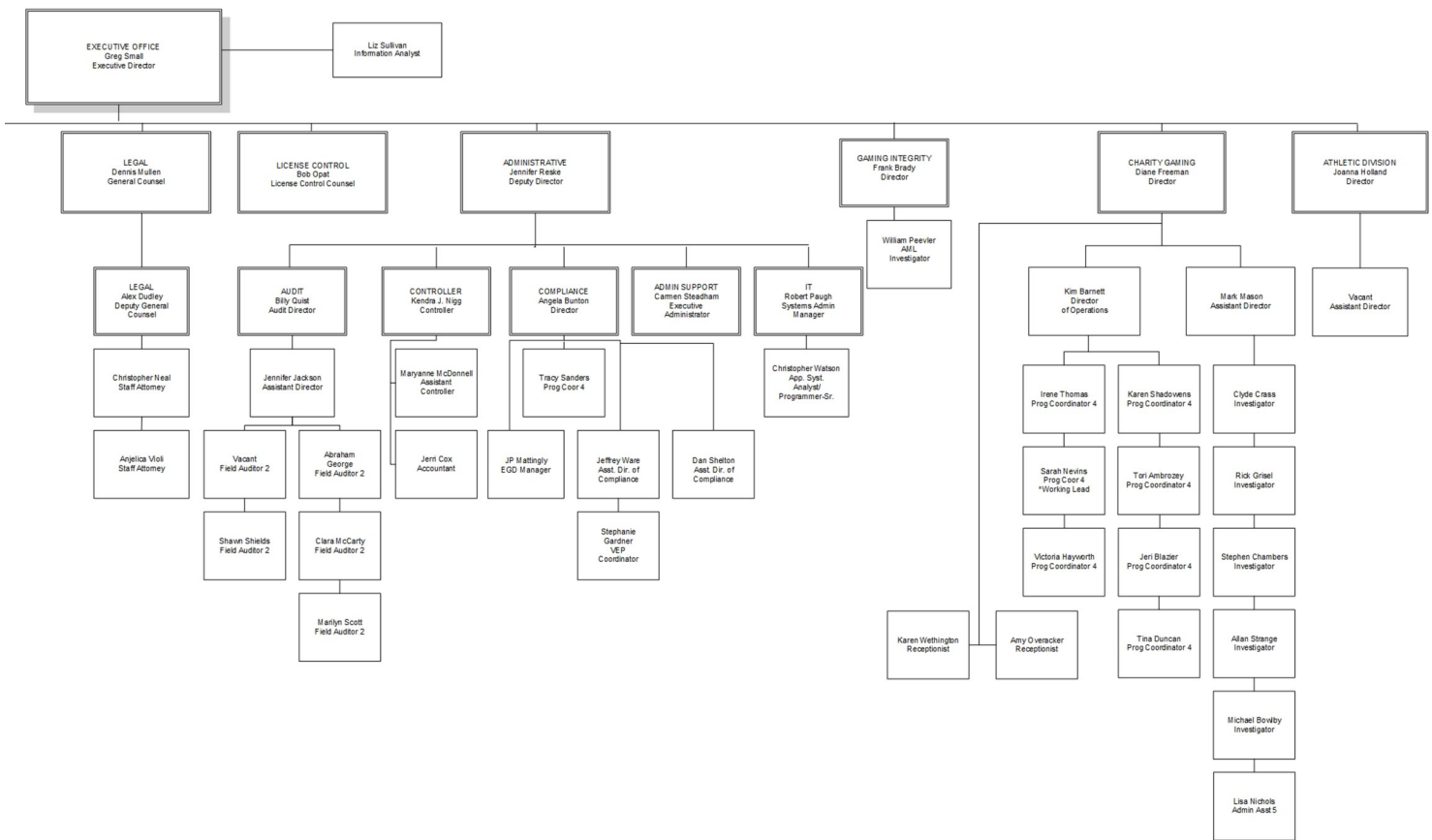

As of: June 30, 2022



Divisions



DIVISION STATISTICS

LEGAL DIVISION

Occupational Licensing

Temporary Licenses Issued	4,982
Permanent Licenses Issued	5,777
License Renewals	9,285
Permanent License Revocations	0
Application Denials	16
Felony Waivers	2
Felony Waivers Granted	2
Settlements in Lieu of Disciplinary Action	29

Supplier Licensing

Supplier License Inquiries Reviewed	89
Permanent Supplier License Granted	3
Renewal of Supplier License	42
Temporary Supplier License Granted	3
Expired Supplier Licenses	1

Junket Registration

Junket Operator Certificates Issued	0
Junketeer Certificates Issued	0
Total Registered Junket Operators	16
Total Registered Junketeers	18

Exclusion Statistics

Patrons Excluded	65
Exclusion Appeals	1
Removals from Exclusion List	17
Actions For Civil Penalty	14
Civil Penalty Collected	\$29,788
Currently on Exclusion List	929

Record Requests Statistics

Public Record Requests Received	72
Number of Records Request Documents Released	4,771

SPORTS WAGERING DIVISION

Sports Wagering

Permanent Certificate of Authority Granted	1
Certificate of Authority Renewals	14
Temporary Vendor Granted	5
Permanent Vendor Granted	0
Vendor Renewals	15
Temporary Sports Wagering Service Provider Granted	10
Permanent Sports Wagering Service Provider Granted	2
Registrant Licenses Issued	121

COMPLIANCE DIVISION

Table Games

New Table Games Reviewed	6
New Table Games Permanent Approval	4
New Table Games Pending	6
Table Shipments Approved	250
Layout Schematics Approved	83

The Commission reviewed 60 waiver requests and issued 364 recommendations on disciplinary actions against casino, supplier and sports wagering licensees with \$1,346,860 levied in fines.

Promotions / Tournaments

Received	1,886
Reviewed	1,579
Approved	200
Disapproved	3
Pending	0
Cancelled	16

ENFORCEMENT DIVISION

Enforcement

Regulatory Investigation	3,017
Criminal Investigations	1,343
Individuals Charged	629

GAMING CONTROL DIVISION

Illegal Gambling

Criminal Investigations	172
Inspections Conducted	4,089
Illegal Gambling Devices Confiscated	31
Search Warrants Served	64

BACKGROUND/FINANCIAL INVESTIGATIONS DIVISION

Investigations

Level 1 Investigations	340
Level 2 Investigations	7,545
Level 3 Investigations	2,064

12,480 hours were logged and the division maintained a billable rate of 65%.

ATHLETIC DIVISION

Athletic Event

Professional Boxing Events	4
Mixed Martial Arts Pro-Am Events	15
Mixed Martial Arts Amateur Events	3

Boxing

Judges Issued	4
Managers Issued	2
Matchmaker Issued	0
Promoters Issued	4
Referees Issued	0
Seconds Issued	52
Timekeepers Issued	3
Trainers Issued	3
Professional Boxers Issued	39

Mixed Martial Arts

Amateur MMA Sanctioning Bodies	1
Judges Issued	8
Managers Issued	0
Matchmaker Issued	3
Promoters Issued	10
Referees Issued	3
Seconds Issued	159
Timekeepers Issued	8
Trainers Issued	1
Professional Mixed Martial Artists	90
MMA National ID's	145
Event Physicians	4

CHARITY GAMING DIVISION

Charity Gaming*

Licenses Issued	2,174
Non-Licensed Events	2,486
Affiliate Events	156
Qualified Organizations	3,997
Qualified Distributors	26
Qualified Manufactures	18
Compliance Investigations Conducted	345
Gross Income Reported	\$364,881,538
Licensing Fees Collected	\$4,554,211
Prize Payouts	\$284,042,460
Penalties	\$25,454

* These statistics will change as not all financial reports have been received and processed for this period.

Charity Gaming Licenses Issued

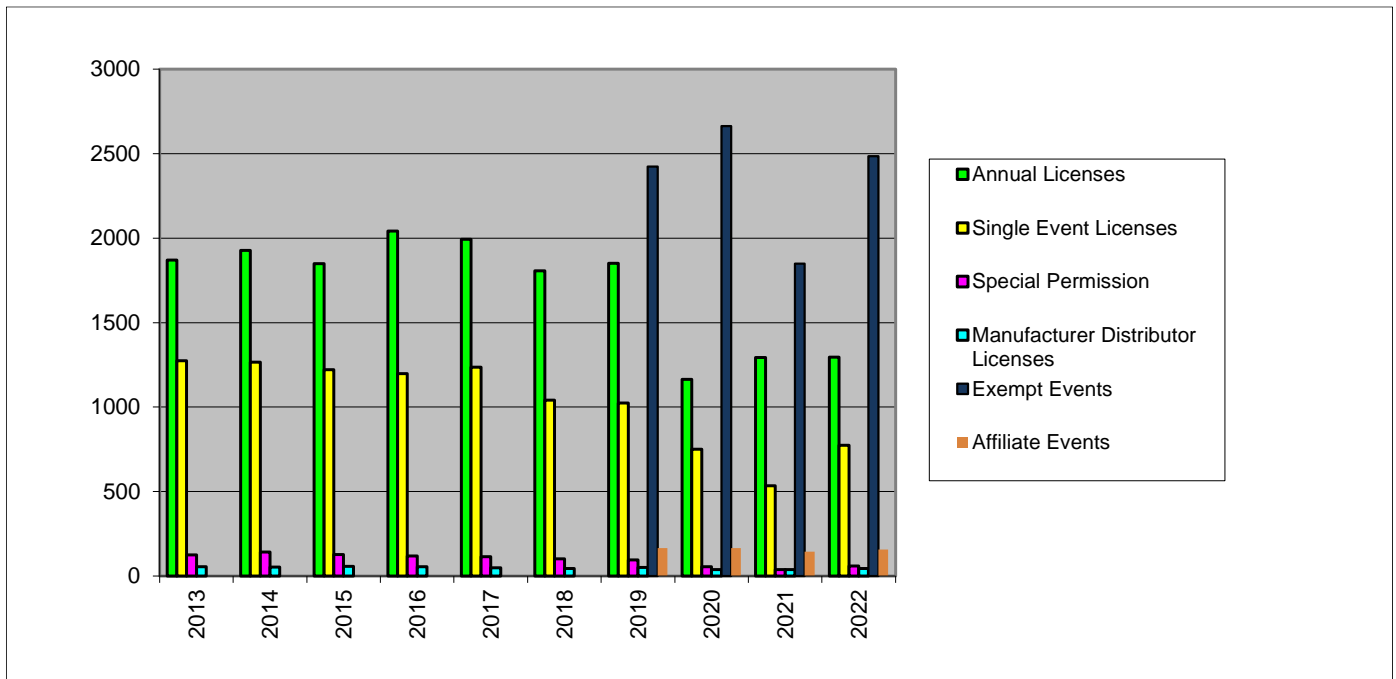

VEP Statistics

There were **6,029** active members from forty (40) different states and two (2) from Canada in the Voluntary Exclusion Program (VEP) as of July 1, 2022. The graphs below display the VEP participants, as categorized by age, gender, home state and length of exclusion. In FY 2021, fifty-eight (58) forfeitures were approved by the Commission and resulted in approximately \$141,560.67 in forfeitures.

Member Gender

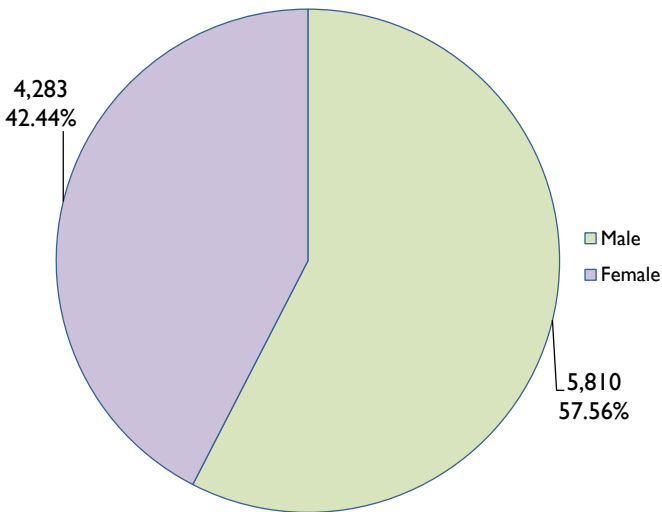

Member State

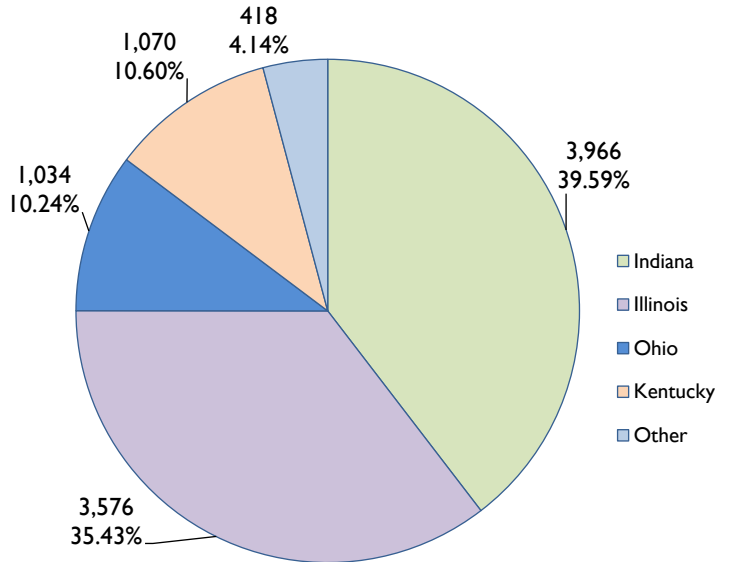

Member Exclusion Length

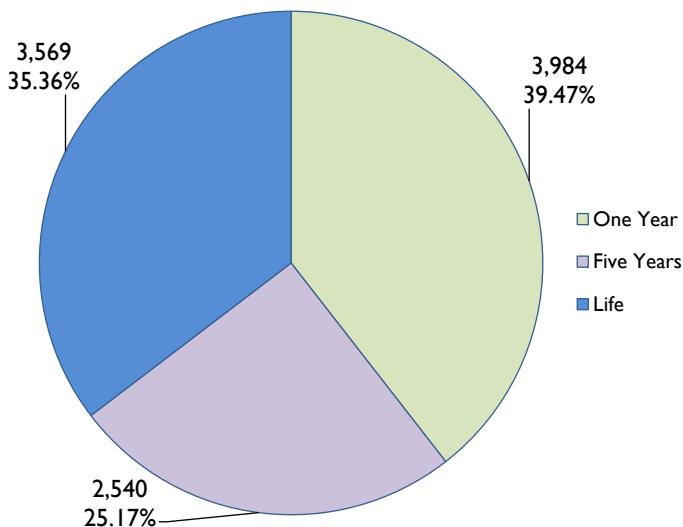

Member Age

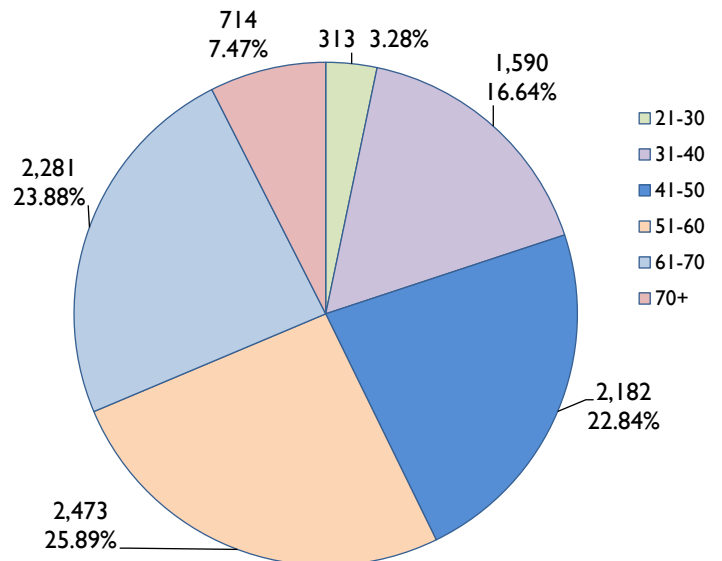

ISRP Statistics

The Commission created and implemented the Internet Self-Restriction Program (ISRP) on September 1, 2019. ISRP only applies to mobile sports wagering. Mobile sports wagering is defined as sports wagering conducted through computers or mobile or interactive devices and accepted in the state of Indiana through an online sports wagering system approved by the Commission. To date, one hundred seventeen (117) individuals have signed up for ISRP; with five (5) individual removing themselves bringing the active total enrollments to one hundred twelve (112). The graphs below display the program participants, as categorized by age, gender, home state and length of exclusion.

Member Gender

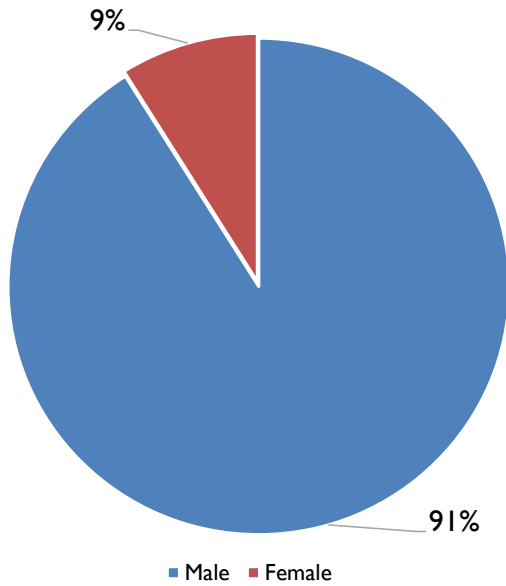

Member State

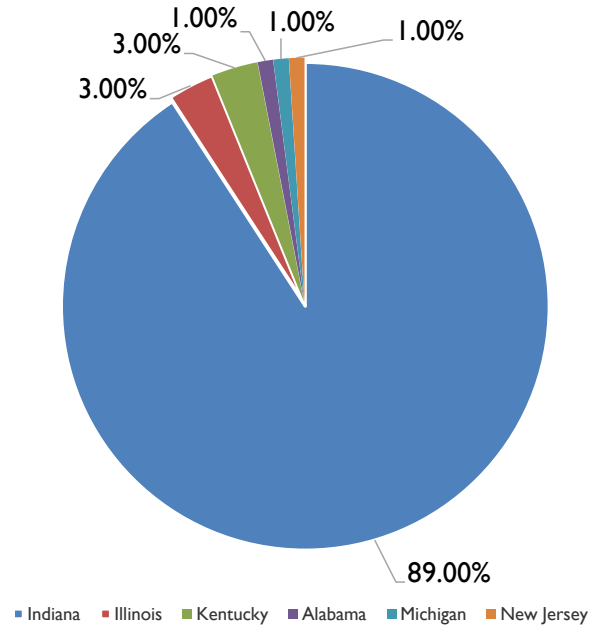

Member Exclusion Length

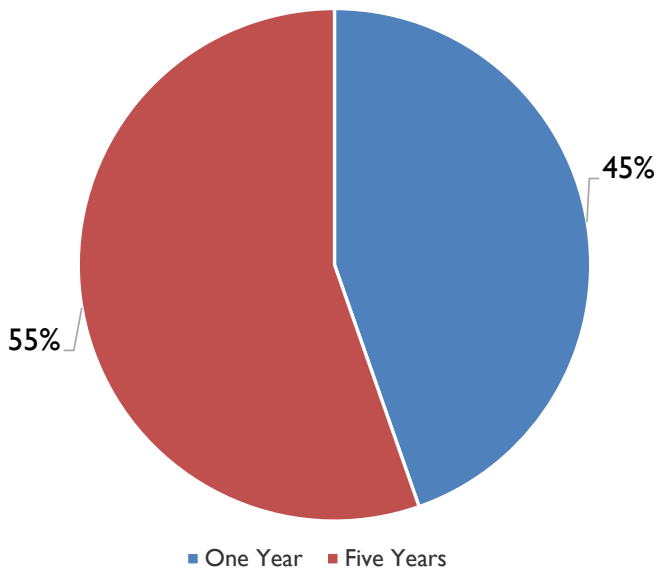

Member Age

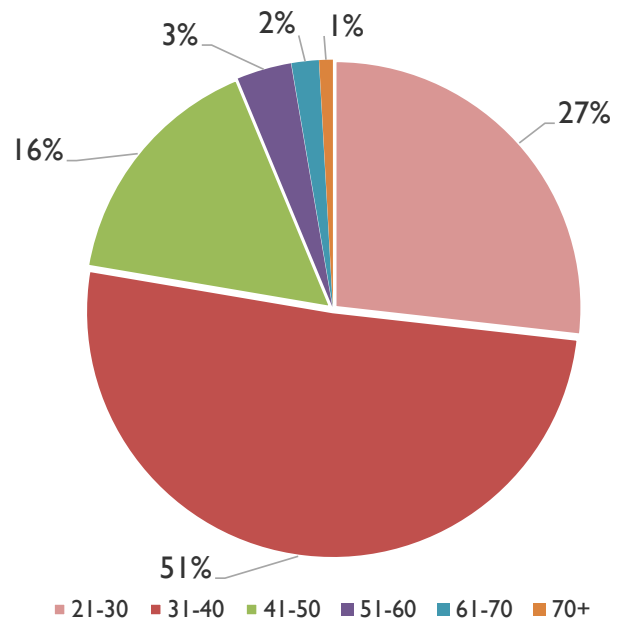

Gaming Integrity Division

The Gaming Integrity Division, the IGC's newest division, conducts specialized investigations, with particular emphasis on financial matters. This division works closely with casino internal audit, compliance, and finance departments to ensure casinos are employing best practices in maximizing the utilization of data to identify criminal activity. The data utilized includes suspicious activity reports, currency transaction reports, and multiple transaction logs. In its short existence, this division has worked with both federal agencies and local prosecutors and law enforcement agencies in successful prosecutions involving money laundering and other criminal activity.



Indiana Casinos



INDIANA CASINO LOCATIONS



Indiana Casino Locations

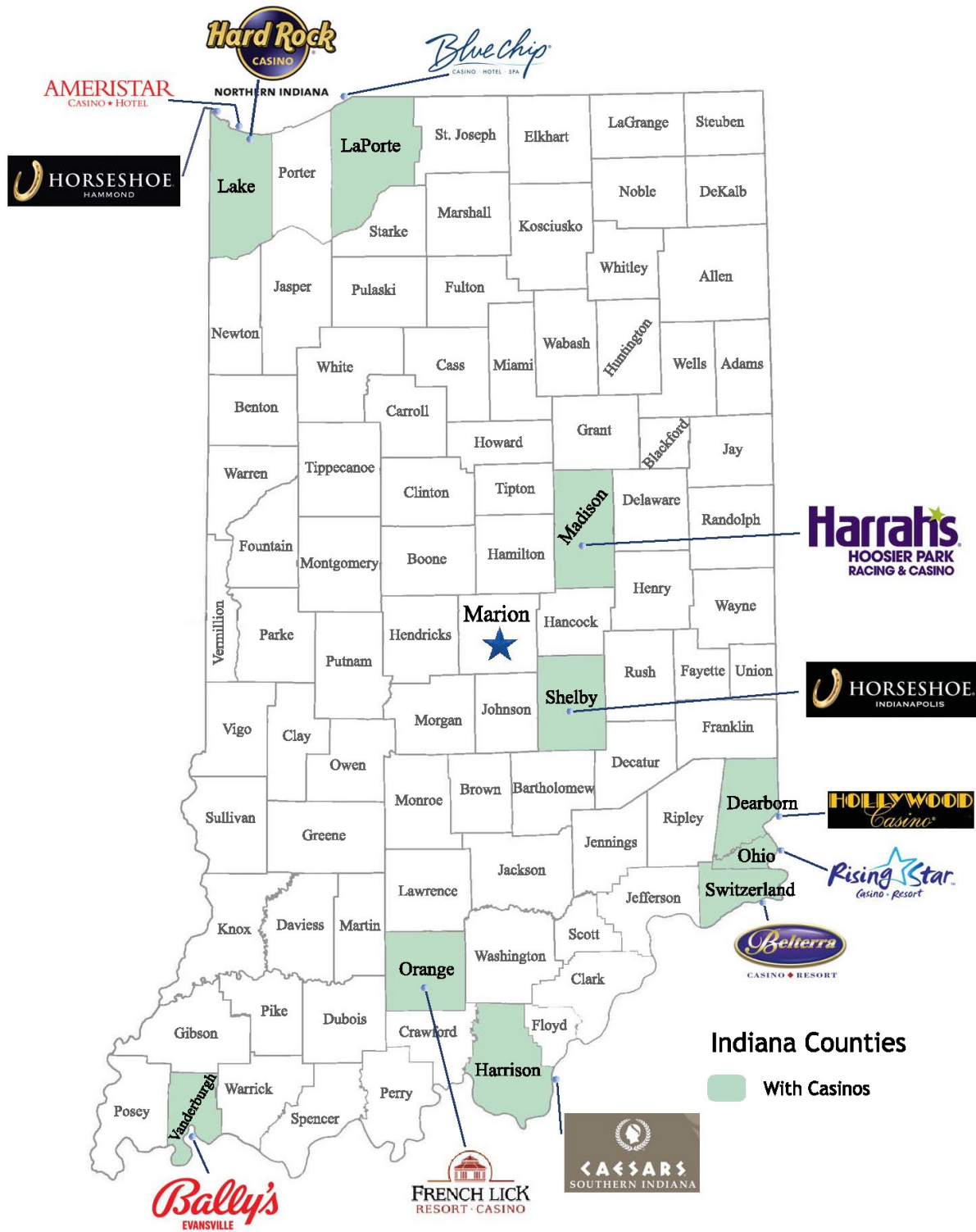

As of 03/11/2022

AMERISTAR CASINO

AMERISTAR CASINO ★ HOTEL

General Manager:

Ryan Coppola

Address:

777 Ameristar Blvd.
East Chicago, Indiana 46312

Website:

<https://eastchicago.ameristar.com>



Date Opened: April 18, 1997

Gaming Space: 61,999 Square Feet

Electronic Gaming Devices: 1,266

Table Gaming Positions: 346

Restaurants: 5

Hotel: 288 Rooms

Total Taxes: \$76,395,375

LDA Payments: \$5,534,139

Total Employment: 616

Minority Employment: 71.75%

County Employment: 78.41%

Indiana Employment: 87.50%

Yearly Win Totals

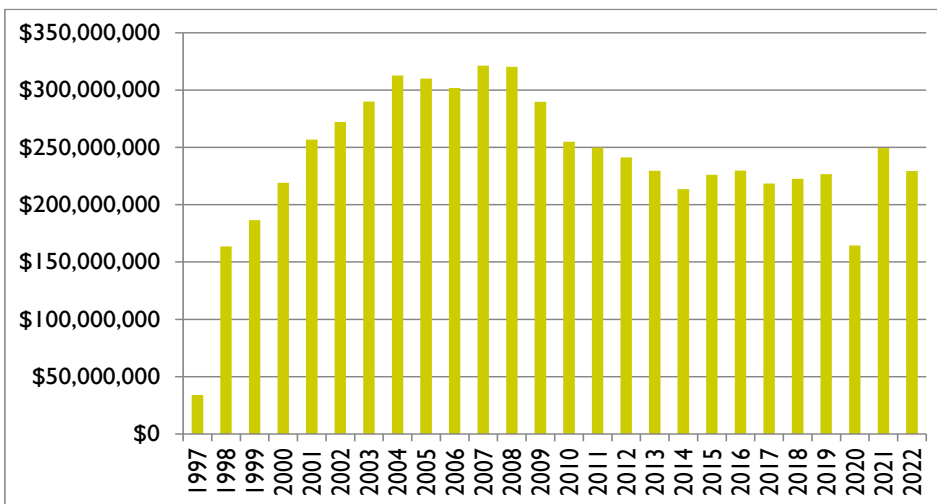

Sportsbook: Operated by Ameristar East Chicago

Sports Wagering Kiosks: 23

Sports Wagering Vendors Licensed: Crown IN Gaming, LLC d/b/a DraftKings (Mobile) and Score Digital Sports Ventures Inc. d/b/a theScore Bet (Mobile)

BELTERRA CASINO



General Manager:

Peter Chu

Address:

777 Belterra Dr.
Florence, Indiana 47020

Website:

www.belterracasino.com



Date Opened: October 27, 2000

Gaming Space: 54,758 Square Feet

Electronic Gaming Devices: 919

Table Gaming Positions: 190

Restaurants: 5

Hotel: 608 rooms

Total Taxes: \$24,586,075

LDA Payments: \$811,053

Total Employment: 558

Minority Employment: 11.47%

County Employment: 46.77%

Indiana Employment: 66.48%

Yearly Win Totals

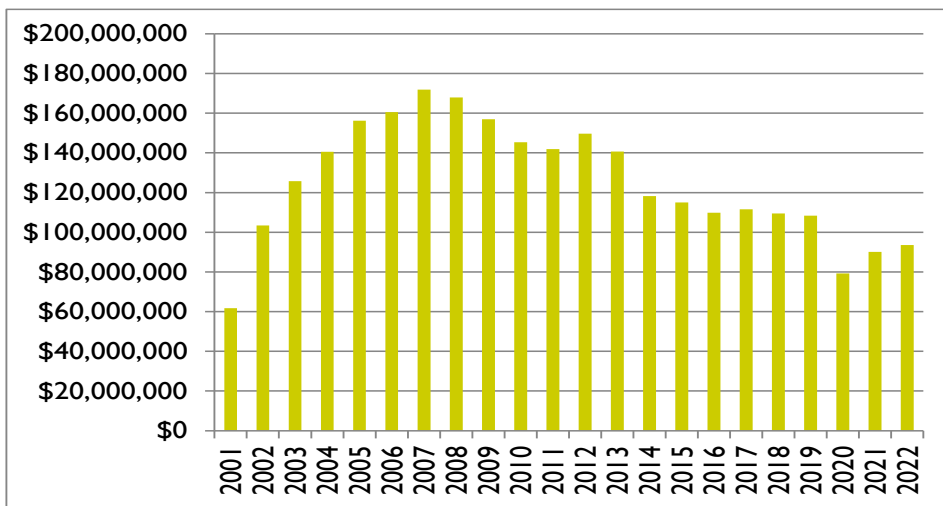

Sportsbook: Operated by Vendor Betfair Interactive US, LLC d/b/a FanDuel Sportsbook

Sports Wagering Kiosks: 7

Sports Wagering Vendors Licensed: Betfair Interactive US, LLC d/b/a FanDuel Sportsbook (Retail), BetMGM, LLC d/b/a Roar Digital (Mobile) and Digital Gaming Corporation d/b/a Digital Gaming Corporation - Betway (Mobile)

BLUE CHIP CASINO



General Manager:

Brenda Temple

Address:

777 Blue Chip Drive
Michigan City, Indiana 46360

Website:

www.bluechipcasino.com



Yearly Win Totals

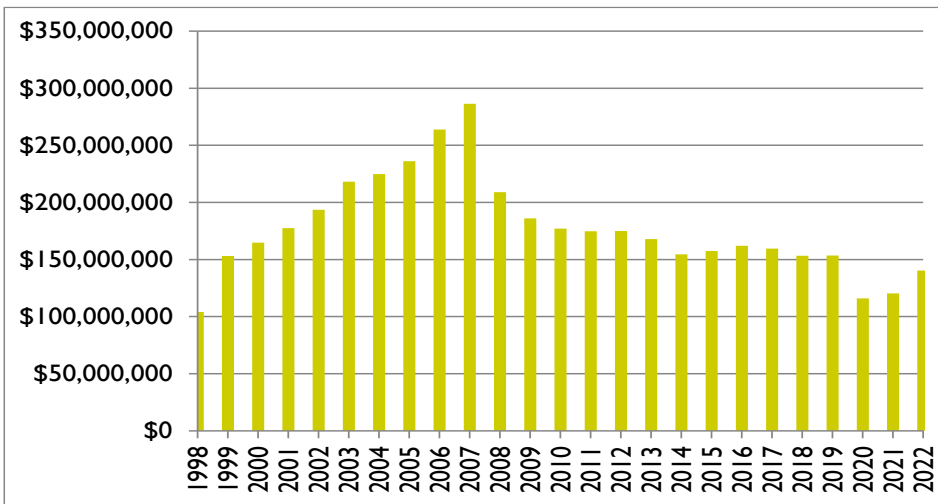

Date Opened: August 18, 1997

Gaming Space: 65,375 Square Feet

Electronic Gaming Devices: 1,440

Table Gaming Positions: 228

Restaurants: 3

Hotel: 486 rooms

Total Taxes: \$45,452,222

LDA Payments: \$1,248,145

Total Employment: 524

Minority Employment: 32.30%

County Employment: 64.50%

Indiana Employment: 96.80%

Sportsbook: Operated by Vendor Betfair Interactive US, LLC d/b/a FanDuel Sportsbook

Sports Wagering Kiosks: 10

Sports Wagering Vendors Licensed: Betfair Interactive US, LLC d/b/a FanDuel Sportsbook (Retail and Mobile)

FRENCH LICK RESORT CASINO



General Manager:

Chris Leininger

Address:

8670 West State Road 56
French Lick, Indiana 47432

Website:

www.frenchlick.com/gaming



Date Opened: November 3, 2006

Gaming Space: 55,289 Square Feet

Electronic Gaming Devices: 725

Table Gaming Positions: 200

Restaurants: 10

Hotel: 757 rooms

Total Taxes: \$5,597,955

LDA Payments: \$1,477,525

Total Employment: 1,004

Minority Employment: 11.00%

County Employment: 71.00%

Indiana Employment: 98.00%

Yearly Win Totals

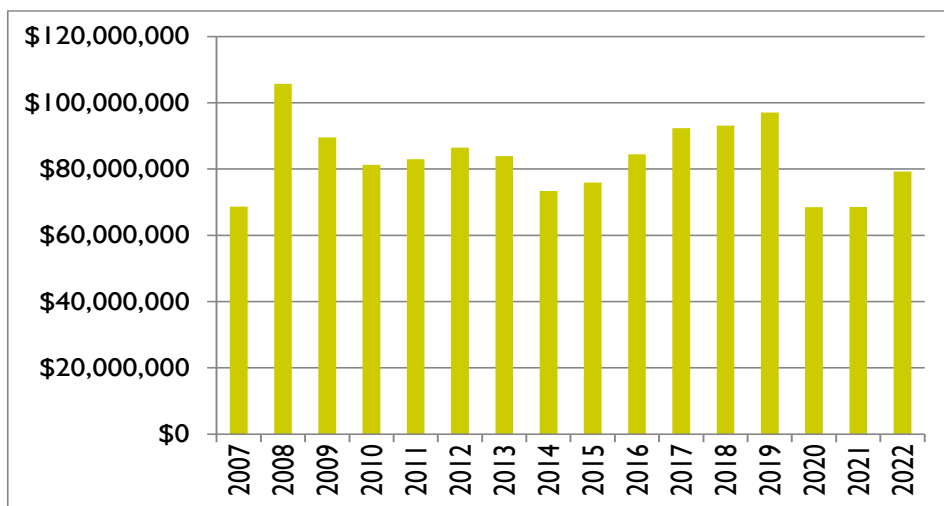

Sportsbook: Operated by French Lick Resort

Sports Wagering Kiosks: 13

Sports Wagering Vendors Licensed: Rush Street Interactive, LLC d/b/a BetRivers (Mobile)

BALLY'S EVANSVILLE



General Manager:

Timothy Bollmann

Address:

421 N.W. Riverside Drive
Evansville, Indiana 47708

Website:

www.bally's.com/evansville



Yearly Win Totals

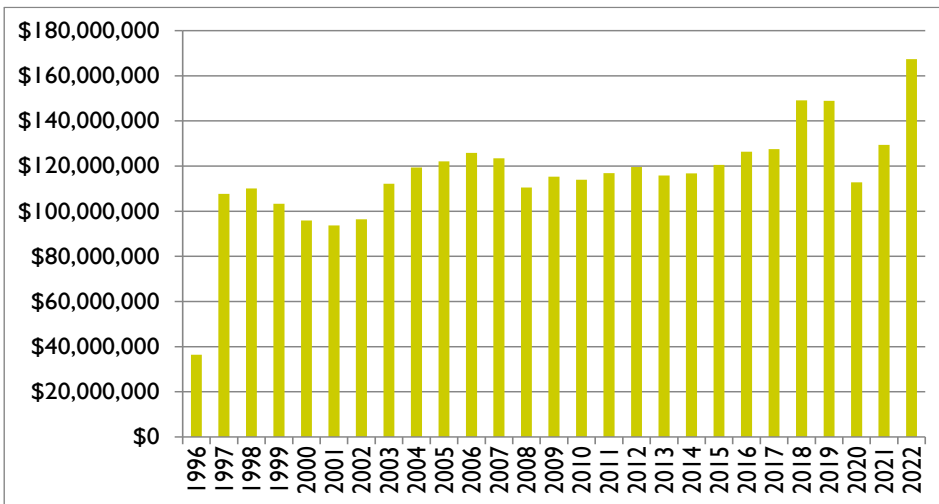

Date Opened: December 8, 1995

Gaming Space: 46,265 Square Feet

Electronic Gaming Devices: 973

Table Gaming Positions: 197

Restaurants: 2

Hotel: 243 rooms

Total Taxes: \$44,040,121

LDA Payments: \$3,640,295

Total Employment: 489

Minority Employment: 23.31%

County Employment: 73.21%

Indiana Employment: 90.18%

Sportsbook: Operated by Vendor American Wagering, Inc. d/b/a Caesars Sportsbook

Sports Wagering Kiosks: 4

Sports Wagering Vendors Licensed: American Wagering, Inc. d/b/a Caesars Sportsbook (Retail) and Bally's Interactive, LLC d/b/a Bally Bet (Mobile)

HOLLYWOOD CASINO



General Manager:

Mike Galle

Address:

777 Hollywood Blvd.
Lawrenceburg, Indiana 47025

Website:

www.hollywoodindiana.com



Date Opened: December 13, 1996

Gaming Space: 166,605 Square Feet

Electronic Gaming Devices: 1,369

Table Gaming Positions: 600

Restaurants: 5

Hotel: 300 rooms

Total Taxes: \$49,343,215

LDA Payments: \$9,775,382

Total Employment: 694

Minority Employment: 8.60%

County Employment: 47.10%

Indiana Employment: 61.00%

Yearly Win Totals

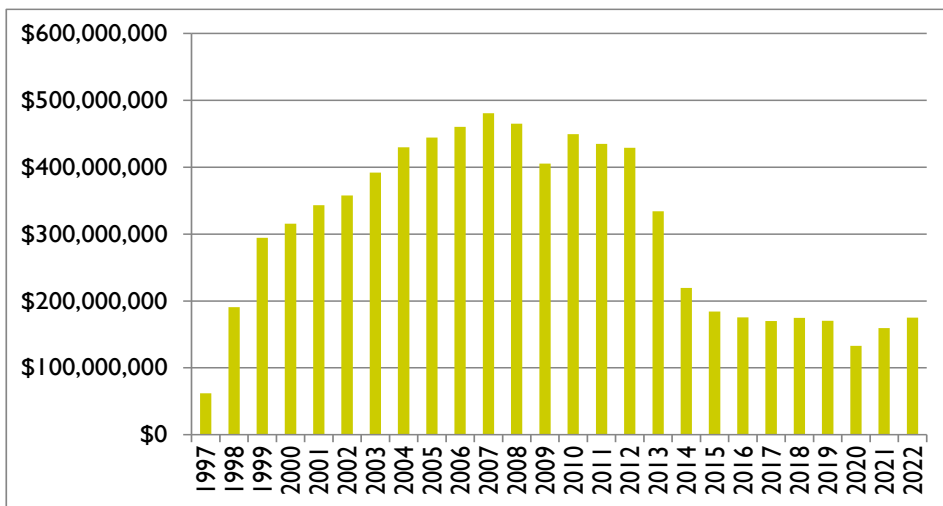

Sportsbook: Operated by Hollywood Casino

Sports Wagering Kiosks: 28

Sports Wagering Vendors Licensed: Penn Sports Interactive, LLC (Mobile) and PointsBet Indiana LLC d/b/a PointsBet (Mobile)

HARRAH'S HOOSIER PARK CASINO



General Manager:

Trent McIntosh

Address:

4500 Dan Patch Circle
Anderson, Indiana 46013

Website:

www.caesars.com/harrahs-hoosier-park



Date Opened: May 29, 2008

Gaming Space: 55,276 Square Feet

Electronic Gaming Devices: 1,274

Table Gaming Positions: 168

Restaurants: 7

Hotel: N/A

Total Taxes: \$61,246,263

LDA Payments: \$7,139,676

Total Employment: 665

Minority Employment: 23.01%

County Employment: 59.85%

Indiana Employment: 98.95%

Yearly Win Totals

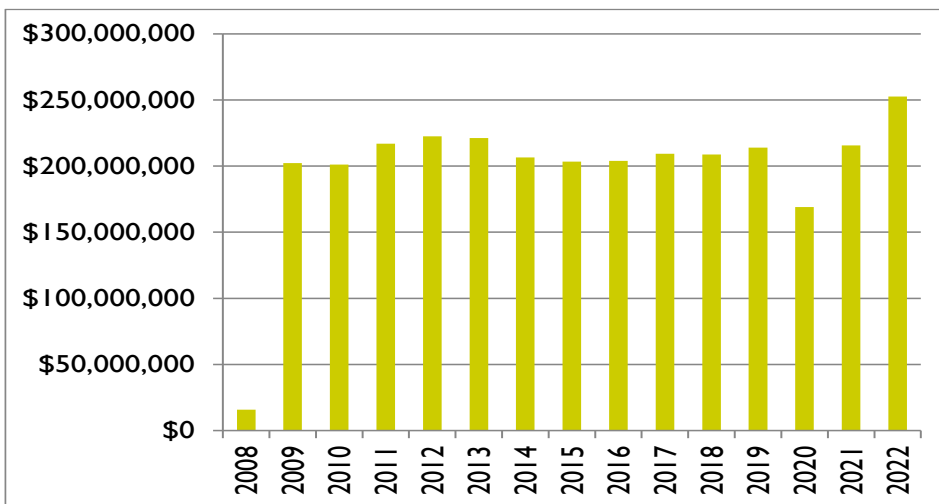

Sportsbook: Operated by Harrah's Hoosier Park

Sports Wagering Kiosks: Harrah's Hoosier Park 10, Indianapolis 11 and New Haven 9

Sports Wagering Vendors Licensed: American Wagering, Inc. d/b/a Caesars Sportsbook (Mobile) and Caesars Race & Sportsbook, Indianapolis—CG Indiana, LLC d/b/a Carousel Group, MaximBet (Mobile—Not launched in FY 2022)

Sports Wagering Vendors Licensed: Satellite Sports Wagering facilities: Caesars Race & Sportsbook, Indianapolis and Caesars Race & Sportsbook, New Haven, IN.

HORSESHOE CASINO HAMMOND



General Manager:

Kathryn Jenkins

Address:

777 Casino Center Dr.
Hammond, Indiana 46320

Website:

www.caesars.com/horseshoe-hammond

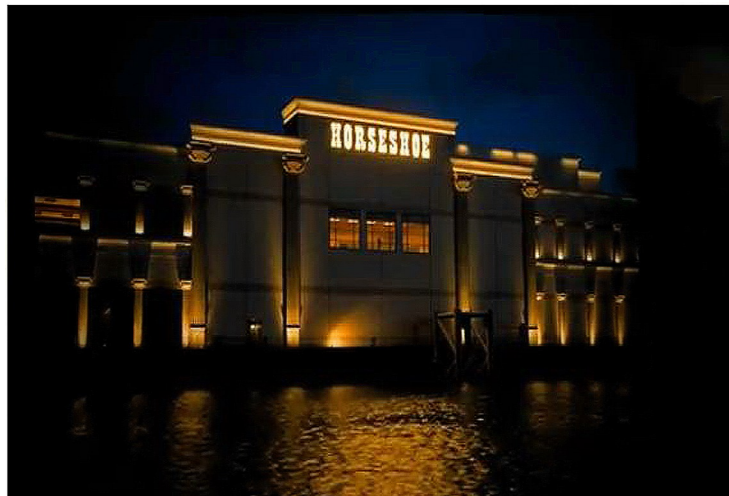

Date Opened: June 29, 1996

Gaming Space: 108,000 Square Feet

Electronic Gaming Devices: 1,797

Table Gaming Positions: 778

Restaurants: 3

Hotel: N/A

Total Taxes: \$118,360,433

LDA Payments: \$24,963,137

Total Employment: 1,081

Minority Employment: 60.60%

County Employment: 65.50%

Indiana Employment: 73.70%

Yearly Win Totals

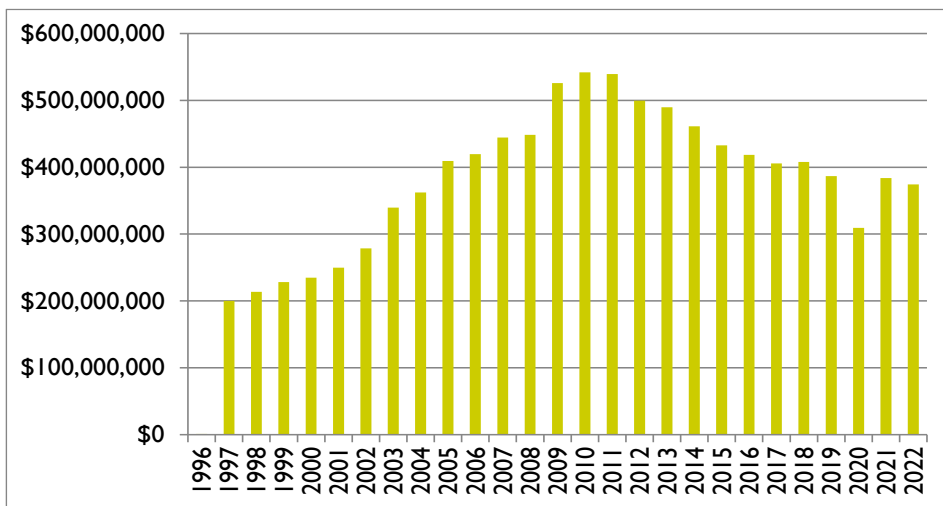

Sportsbook: Operated by Horseshoe Hammond Casino

Sports Wagering Kiosks: 16

Sports Wagering Vendors Licensed: American Wagering, Inc d/b/a Caesars Sportsbook (Retail), Unibet Indiana LLC (Mobile)

CAESARS SOUTHERN INDIANA



General Manager:

Bradley Seigel

Address:

11999 Casino Center Dr. S.E.
Elizabeth, Indiana 47117

Website:

www.caesars.com/caesars-southern-indiana



Date Opened: November 20, 1996

Gaming Space: 74,421 Square Feet

Electronic Gaming Devices: 1,077

Table Gaming Positions: 636

Restaurants: 7

Hotel: 503 Rooms

Total Taxes: \$71,256,399

LDA Payments: \$12,300,075

Total Employment: 882

Minority Employment: 17.00%

County Employment: 20.00%

Indiana Employment: 68.00%

Yearly Win Totals

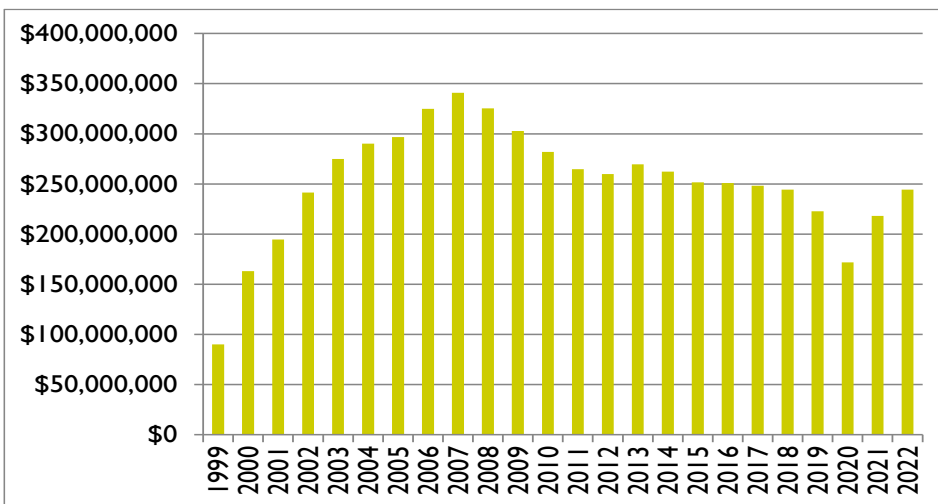

Sportsbook: Operated by Caesars Southern Indiana

Sports Wagering Kiosks: 7

Sports Wagering Vendors Licensed: American Wagering, Inc. d/b/a Caesars Sportsbook (Retail)

HORSESHOE INDIANAPOLIS



General Manager:

Steve Jarmuz

Address:

4300 N. Michigan Road
Shelbyville, Indiana 46176

Website:

<https://www.caesars.com/horseshoe-indianapolis>



Date Opened: June 6, 2008

Gaming Space: 83,800 Square Feet

Electronic Gaming Devices: 1,542

Table Gaming Positions: 71

Restaurants: 4

Hotel: N/A

Total Taxes: \$81,720,404

LDA Payments: \$8,680,845

Total Employment: 766

Minority Employment: 14.00%

County Employment: 36.70%

Indiana Employment: 97.40%

Yearly Win Totals

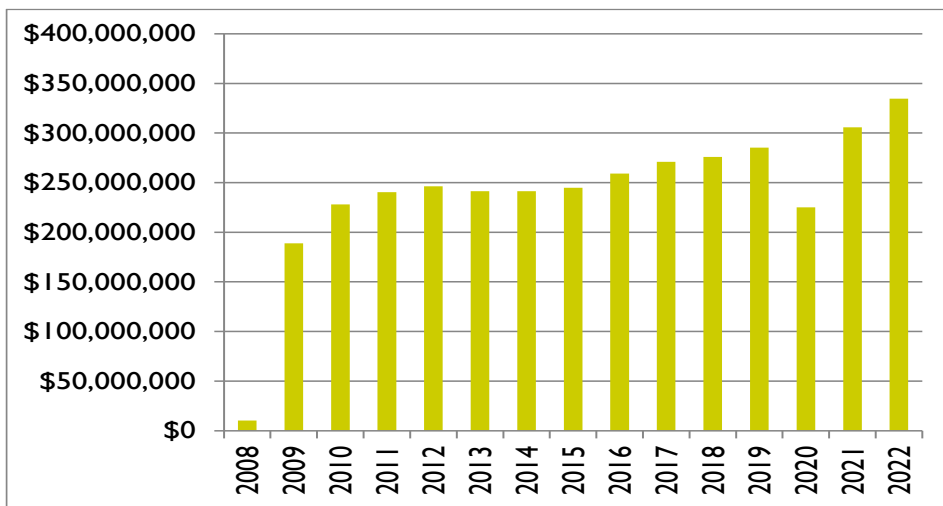

Sportsbook: Operated by Horseshoe Indianapolis

Satellite Sports Wagering Facilities Operated: Caesars Race and Sportsbook, Clarksville, IN

Sports Wagering Kiosks: Horseshoe Indianapolis 8

Sports Wagering Vendors Licensed: None

HARD ROCK NORTHERN INDIANA



NORTHERN INDIANA

General Manager:

Matthew Schuffert

Address:

5400 West 29th Avenue
Gary, Indiana 46406

Website:

www.hardrocknorthernindiana.com



Yearly Win Totals

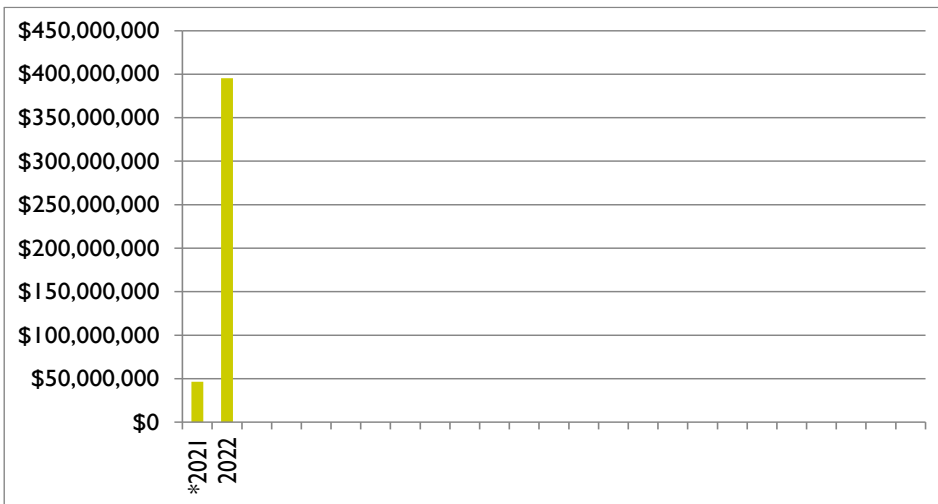

Date Opened: May 14, 2021

Gaming Space: 75,878 Square Feet

Electronic Gaming Devices: 1,628

Table Gaming Positions: 542

Restaurants: 4

Hotel: 0 rooms

Total Taxes: \$106,643,441

LDA Payments: \$8,187,951

Total Employment: 1,475

Minority Employment: 62.00%

County Employment: 70.00%

Indiana Employment: 81.00%

Sportsbook: Operated by Seminole Hard Rock Digital, LLC d/b/a Hard Rock Digital

Sports Wagering Kiosks: 23

Sports Wagering Vendors Licensed: Seminole Hard Rock Digital, LLC d/b/a Hard Rock Digital (Retail & Mobile—Mobile not launched in FY 2022)

*The casino was only open for the last month of FY 21 reflected in the chart above.

Rising Star Casino



General Manager:

Angi Truebner-Webb

Address: 777 Rising Star Drive

Rising Sun, Indiana 47040

Website:

www.risingstarcasino.com



Date Opened: October 4, 1996

Gaming Space: 40,000 Square Feet

Electronic Gaming Devices: 651

Table Gaming Positions: 89

Restaurants: 4

Hotel: 294 rooms

Total Taxes: \$4,328,285

LDA Payments: \$721,704

Total Employment: 285

Minority Employment: 2.80%

County Employment: 43.20%

Indiana Employment: 96.80%

Yearly Win Totals

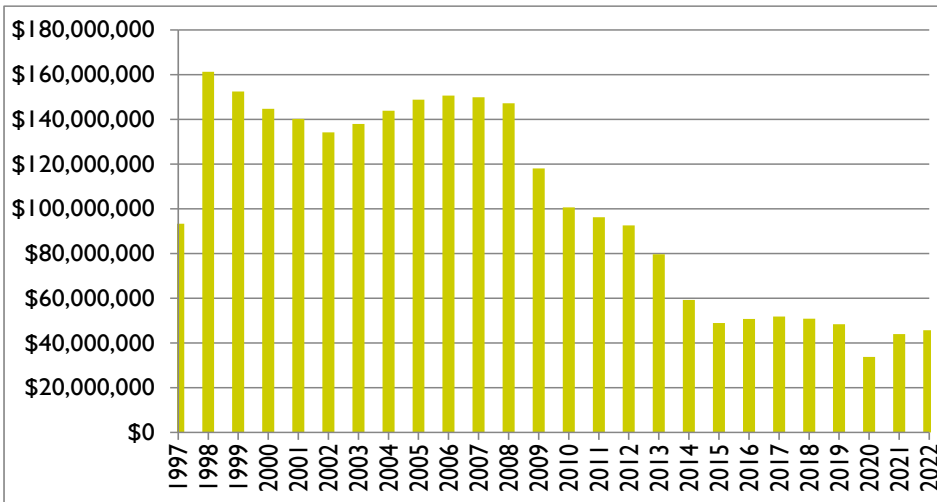

Sportsbook: Operated by Churchill Downs Interactive Gaming, LLC d/b/a TwinSpires

Sports Wagering Kiosks: 0

Sports Wagering Vendors Licensed: Churchill Downs Interactive Gaming, LLC d/b/a TwinSpires (Retail & Mobile). Smarkets Holdings USA Inc. d/b/a SBK—Indiana (Mobile) and WSI US, LLC d/b/a WynnBet (Mobile).



Appendix



2022 SUPPLEMENTAL WAGERING TAX REPORTED

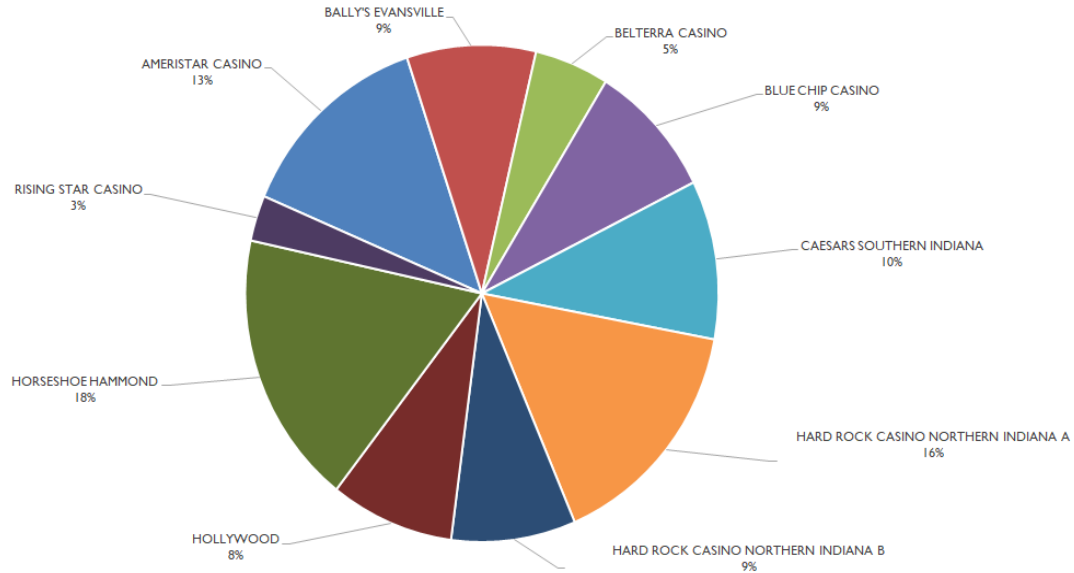

SUPPLEMENTAL TAX REPORTED	AMERISTAR CASINO	BALLY'S EVANSVILLE	BELTERRA CASINO	BLUE CHIP CASINO	CAESARS SOUTHERN INDIANA	HARD ROCK CASINO NORTHERN INDIANA A	HARD ROCK CASINO NORTHERN INDIANA B	HOLLYWOOD	HORSESHOE HAMMOND	RISING STAR CASINO	GRAND TOTAL
July	670,671	385,725	255,405	424,305	486,160	665,295	362,157	362,805	889,248	154,321	4,656,093
August	627,571	351,850	195,689	382,107	411,311	603,829	328,698	326,296	812,540	135,524	4,175,414
September	614,618	346,453	224,728	375,028	424,652	600,472	326,870	314,312	800,702	139,398	4,167,232
October	607,714	346,964	230,493	398,914	471,130	661,434	360,056	346,484	763,987	144,058	4,331,234
November	510,813	332,849	209,854	345,561	393,175	626,802	341,204	340,618	751,686	114,603	3,967,165
December	551,962	375,185	227,187	379,664	455,471	666,120	362,606	378,363	771,921	152,951	4,321,429
January	513,599	335,892	183,216	319,068	401,269	609,065	331,548	341,679	677,300	78,487	3,791,122
February	570,635	371,967	200,790	372,897	425,346	647,382	352,406	390,416	698,817	101,131	4,131,786
March	633,015	446,345	231,441	419,342	474,554	786,141	427,941	414,119	843,680	114,974	4,791,551
April	596,023	454,396	237,665	399,829	485,042	782,731	426,084	409,043	770,694	139,798	4,701,304
May	551,041	414,730	218,048	417,005	461,411	743,081	404,500	379,652	717,234	130,696	4,437,397
June	513,442	387,084	210,073	341,252	446,175	670,238	364,848	362,755	732,780	124,719	4,153,365
TOTAL	\$6,961,103	\$4,549,438	\$2,624,589	\$4,574,972	\$5,335,694	\$8,062,590	\$4,388,919	\$4,366,541	\$9,230,588	\$1,530,658	\$51,625,092

*Per HEA 1350 (2017), effective 7/1/2018 casinos no longer report admissions. Admission tax was replaced with a supplement wagering tax.

2022 WAGERING TAX REPORTED

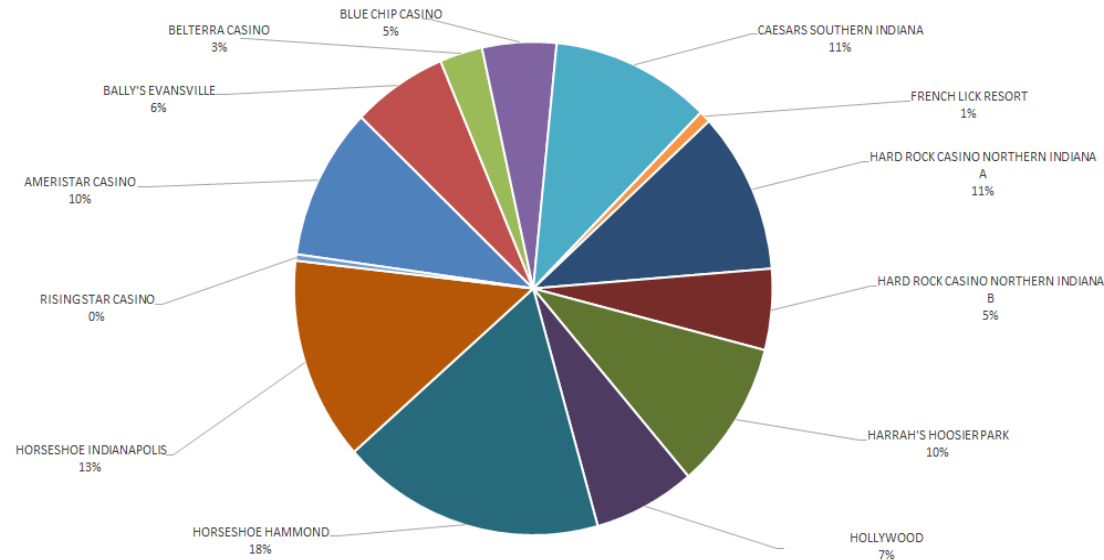

TAX REPORTED	AMERISTAR CASINO	BALLY'S EVANSVILLE	BELTERRA CASINO	BLUE CHIP CASINO	CAESARS SOUTHERN INDIANA	FRENCH LICK RESORT	HARD ROCK CASINO NORTHERN INDIANA A	HARD ROCK CASINO NORTHERN INDIANA B	HARRAH'S HOOSIER PARK	HOLLYWOOD	HORSESHOE HAMMOND	HORSESHOE INDIANAPOLIS	RISING STAR CASINO	GRAND TOTAL
July	2,122,378	1,343,991	854,197	1,212,301	2,132,279	102,019	1,900,842	303,823	4,690,120	1,379,486	4,366,781	6,579,504	121,881	27,109,603
August	3,594,348	1,295,908	654,477	1,091,733	3,240,266	90,010	2,851,295	275,753	4,453,054	1,360,823	7,059,750	5,760,136	96,803	31,824,357
September	4,416,662	2,414,307	751,599	1,947,054	4,124,404	90,846	3,602,119	960,610	4,369,040	2,390,203	8,809,843	5,590,898	99,570	39,567,155
October	5,046,115	2,417,864	1,302,035	2,279,508	5,348,474	108,851	4,724,530	1,208,241	4,507,541	2,701,203	8,849,270	5,759,704	102,898	44,356,235
November	4,849,493	2,892,396	1,403,707	2,225,942	5,173,350	330,396	5,238,349	1,913,384	4,196,484	3,237,814	8,963,860	5,822,934	81,860	46,329,969
December	5,240,145	3,268,159	1,520,727	2,711,886	5,993,042	403,407	5,709,598	2,433,599	4,872,620	3,779,830	10,431,359	7,176,314	109,251	53,649,938
January	4,875,938	3,487,591	1,277,783	2,279,056	5,279,852	326,320	5,220,555	5,322,937	5,048,324	3,897,483	9,152,699	6,345,861	146,085	52,660,485
February	5,417,420	3,888,156	1,678,846	3,195,754	5,703,042	329,166	5,548,987	3,547,713	4,907,088	4,453,411	9,443,470	6,991,653	288,945	55,393,652
March	6,896,655	4,665,626	1,935,126	3,594,357	7,284,813	728,073	7,619,124	4,308,127	6,004,981	4,723,792	11,401,086	8,330,694	328,496	67,820,951
April	6,601,516	4,749,783	1,987,163	3,427,108	7,445,824	815,433	7,827,309	4,289,438	5,825,300	4,665,885	10,414,787	8,333,719	399,422	66,782,687
May	6,103,299	4,335,152	2,110,257	3,574,326	7,083,062	713,636	7,430,807	4,072,152	5,535,416	4,442,392	9,692,351	7,554,732	373,416	63,020,998
June	5,686,856	4,472,020	2,107,751	2,925,017	6,849,171	721,173	6,702,384	3,672,969	4,964,368	4,827,540	9,902,426	6,898,635	356,341	60,086,651
TOTAL	\$60,850,824	\$39,230,953	\$17,583,670	\$30,464,042	\$65,657,581	\$4,759,331	\$64,375,899	\$32,308,748	\$59,374,336	\$41,859,863	\$108,487,682	\$81,144,785	\$2,504,968	\$608,602,682

2022 TOTAL WIN PER CASINO

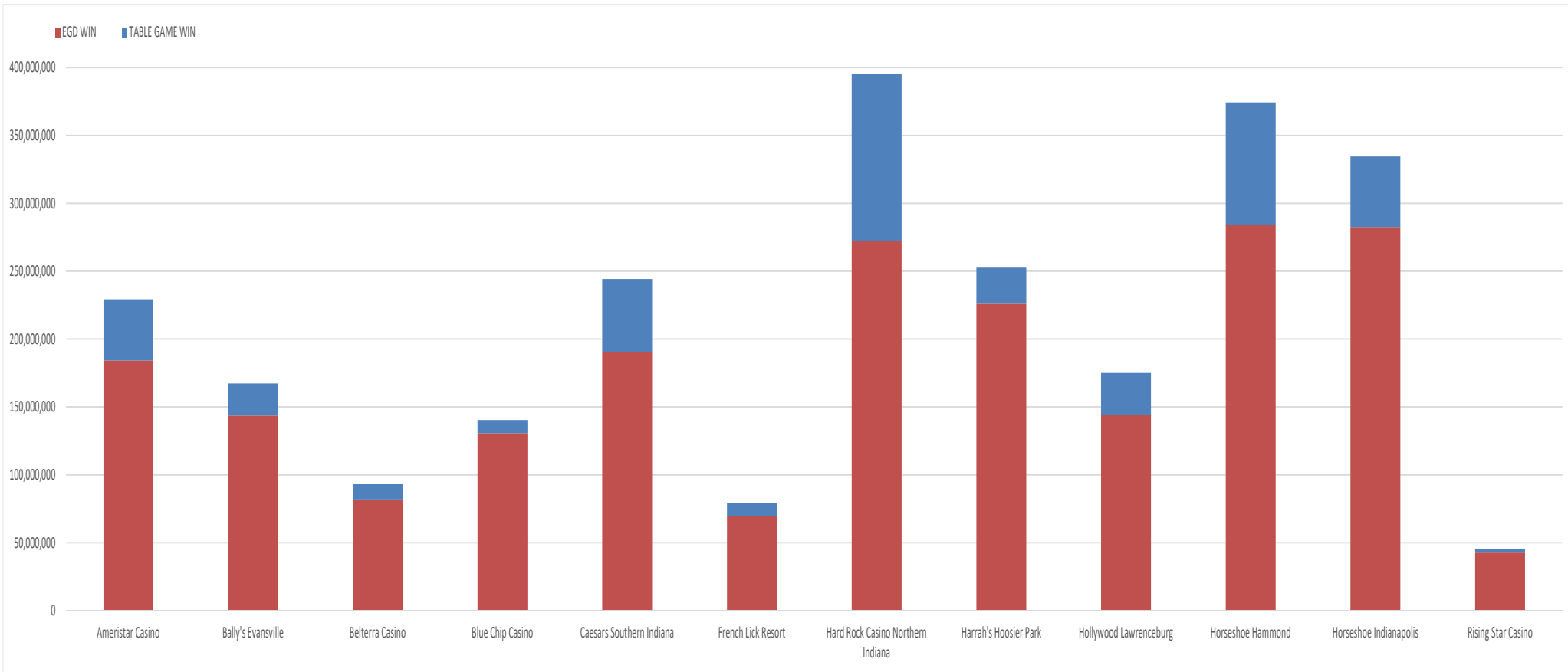

TOTAL WIN PER CASINO	Ameristar Casino	Bally's Evansville	Belterra Casino	Blue Chip Casino	Caesars Southern Indiana	French Lick Resort	Hard Rock Casino Northern Indiana	Harrah's Hoosier Park	Hollywood Lawrenceburg	Horseshoe Hammond	Horseshoe Indianapolis	Rising Star Casino
TABLE GAME WIN	45,136,751	23,736,847	11,709,731	9,820,038	53,683,051	9,914,077	122,892,692	26,608,339	30,721,661	90,039,293	52,083,737	3,039,994
EGD WIN	184,226,515	143,674,972	81,828,555	130,601,683	190,604,744	69,342,855	272,466,339	226,032,728	144,312,202	284,222,624	282,540,823	42,629,887
TOTAL WIN	\$229,363,266	\$167,411,819	\$93,538,285	\$140,421,721	\$244,287,795	\$79,256,933	\$395,359,030	\$252,641,067	\$175,033,863	\$374,261,916	\$334,624,561	\$45,669,881

STATE-WIDE WIN - TABLE GAMES	479,386,210
STATE-WIDE WIN - EGD	2,052,483,928
TOTAL STATE-WIDE WIN	\$2,531,870,138

2022 GAMING OPERATIONS SUMMARY

EGD'S	UNITS *	COIN IN	WIN
TOTAL	14,661	\$20,936,086,131	\$2,052,483,928

* As of June 30, 2022

TABLE GAMES	UNITS *	DROP	WIN
Baccarat	99	699,404,532	130,148,315
Big Six	0	1,259	(290)
Blackjack	288	689,085,110	145,799,506
Craps	50	290,770,767	69,746,456
Non Traditional	1	50	50
Poker - House Banked ***	102	263,950,257	70,366,204
Poker Room **	64	10,608,417	10,608,424
Roulette	54	209,860,369	52,717,545
Total	658	\$2,163,680,760	\$479,386,210

* As of June 30, 2022

** Traditional Poker

*** Includes Caribbean Stud, Let It Ride, Pai Gow, 3 Card, Boston 5 Stud, 3-5-7, Wild Hold Em Fold Em, Crazy 4, and 2-2-1.

2022 SUMMARY OF TABLE GAME ACTIVITY

UNITS *	Ameristar Casino	Bally's Evansville	Belterra Casino	Blue Chip Casino	French Lick Resort	Hard Rock Casino Northern Indiana	Harrah's Hoosier Park	Hollywood Lawrenceburg	Horseshoe Hammond	Horseshoe Indianapolis	Rising Star Casino
Baccarat	20	2	0	2	1	25	3	4	27	10	n/a
Big Six	n/a	n/a	n/a	n/a	n/a	n/a	n/a	n/a	0	n/a	n/a
Blackjack	15	16	12	17	17	26	18	40	39	37	9
Craps	2	2	4	2	3	6	2	5	9	9	2
Non Traditional	n/a	n/a	n/a	n/a	n/a	n/a	n/a	n/a	1	n/a	n/a
Poker - House Banked ***	5	7	6	5	4	14	6	7	18	12	4
Poker Room **	n/a	0	0	0	n/a	n/a	n/a	13	15	20	n/a
Roulette	5	3	3	4	3	8	2	5	10	4	1
TOTAL	47	30	25	30	28	79	31	74	119	92	16
DROP											
Baccarat	139,025,067	5,462,411	377,735	380,938	0	321,900,721	16,591,483	11,220,655	141,796,565	37,316,958	0
Big Six	0	0	0	0	0	0	0	0	1,259	0	0
Blackjack	77,313,675	44,007,722	25,123,234	20,624,228	23,527,564	111,867,472	44,288,769	73,406,365	99,735,993	57,359,134	6,159,940
Craps	27,385,372	16,863,400	14,984,672	10,072,440	9,375,344	49,759,065	13,018,135	23,698,777	52,668,154	26,066,986	7,005,593
Non Traditional	0	0	0	0	0	0	0	0	50	0	0
Poker - House Banked ***	13,958,234	18,672,257	9,143,168	10,856,311	10,466,032	49,309,354	15,541,693	12,954,470	46,527,088	34,326,150	3,673,623
Poker Room **	0	0	0	0	0	0	0	841,822	3,531,665	2,251,203	0
Roulette	22,907,008	11,756,382	4,579,875	5,400,502	4,887,826	43,545,859	8,915,173	16,806,495	42,690,871	21,841,789	1,209,891
TOTAL	\$280,589,356	\$96,762,172	\$54,208,684	\$47,334,419	\$48,256,766	\$576,382,471	\$98,355,252	\$138,928,584	\$386,951,645	\$179,162,219	\$18,049,047
WIN											
Baccarat	18,328,758	1,437,753	151,051	5,514	0	65,196,033	3,446,900	2,094,818	26,538,360	6,400,864	0
Big Six	0	0	0	0	0	0	0	0	(290)	0	0
Blackjack	13,274,588	9,505,501	3,341,117	3,384,020	4,399,239	23,140,086	12,753,199	14,211,762	23,198,223	20,013,345	800,782
Craps	5,335,761	3,653,960	4,162,606	2,293,066	1,819,914	13,849,465	2,440,664	6,232,037	11,977,253	6,682,475	934,450
Non Traditional	0	0	0	0	0	0	0	0	50	0	0
Poker - House Banked ***	3,123,096	6,148,420	2,813,308	2,871,779	2,577,319	9,810,140	5,503,831	3,203,756	13,762,281	10,744,391	964,763
Poker Room **	0	0	0	0	0	0	0	841,822	3,531,672	2,251,203	0
Roulette	5,074,548	2,991,214	1,241,649	1,265,659	1,117,606	10,896,969	2,463,746	4,137,466	11,031,744	5,991,460	339,999
TOTAL	\$45,136,751	\$23,736,847	\$11,709,731	\$9,820,038	\$9,914,077	\$122,892,692	\$26,608,339	\$30,721,661	\$90,039,293	\$52,083,737	\$3,039,994

* As of June 30, 2022

** Traditional Poker

*** Includes Caribbean Stud/Draw, Let It Ride, Pai Gow, 3 Card, Boston 5 Stud, 3-5-7, Wild Hold em Fold Em, Crazy 4, and 2-2-1

Totals may include minor variations due to rounding

2022 SUMMARY OF EGD ACTIVITY

Units	Ameristar Casino	Bally's Evansville	Belterra Casino	Blue Chip Casino	Caesars Southern Indiana	French Lick Resort	Hard Rock Casino Northern Indiana	Harrah's Hoosier Park	Hollywood Lawrenceburg	Horseshoe Hammond	Horseshoe Indianapolis	Rising Star Casino
TOTAL	1,266	973	919	1,440	1,077	725	1,628	1,274	1,369	1,797	1,542	651

COIN IN	Ameristar Casino	Bally's Evansville	Belterra Casino	Blue Chip Casino	Caesars Southern Indiana	French Lick Resort	Hard Rock Casino Northern Indiana	Harrah's Hoosier Park	Hollywood Lawrenceburg	Horseshoe Hammond	Horseshoe Indianapolis	Rising Star Casino
TOTAL	\$1,980,428,946	\$1,451,113,431	\$858,403,391	\$1,459,857,070	\$1,905,909,159	\$788,801,879	\$2,771,742,849	\$2,229,761,992	\$1,559,926,325	\$2,826,173,644	\$2,679,848,460	\$424,118,984

WIN	Ameristar Casino	Bally's Evansville	Belterra Casino	Blue Chip Casino	Caesars Southern Indiana	French Lick Resort	Hard Rock Casino Northern Indiana	Harrah's Hoosier Park	Hollywood Lawrenceburg	Horseshoe Hammond	Horseshoe Indianapolis	Rising Star Casino
TOTAL	\$184,226,515	\$143,674,972	\$81,828,555	\$130,601,683	\$190,604,744	\$69,342,855	\$272,466,339	\$226,032,728	\$144,312,202	\$284,222,624	\$282,540,823	\$42,629,887

* As of June 30, 2022

2022 GRADUATED TAX STATUS

North Casinos	Rate	Date Of Change
Ameristar Casino	10%	07/01/2021
	20%	08/07/2021
	25%	09/15/2021
	30%	10/26/2021
	35%	03/04/2022
	40%	N/A
Blue Chip Casino	10%	07/01/2021
	20%	09/05/2021
	25%	11/16/2021
	30%	02/01/2022
	35%	N/A
	40%	N/A
Hard Rock A	10%	07/01/2021
	20%	08/12/2021
	25%	09/24/2021
	30%	11/06/2021
	35%	03/07/2022
	40%	N/A
Hard Rock B	2.5%	07/01/2021
	10%	09/06/2021
	20%	11/12/2021
	30%	01/15/2022
	35%	N/A
	40%	N/A
Horseshoe Hammond	10%	07/01/2021
	20%	07/23/2021
	25%	08/15/2021
	30%	09/08/2021
	35%	11/26/2021
	40%	N/A

Racinos	Rate	Date Of Change
Harrah's Hoosier Park	25%	07/01/2021
	30%	12/22/2021
Horseshoe Indianapolis	25%	07/01/2021
	30%	11/08/2021

Casinos - Normal AGR	
AGR	Rate
less than \$25 million	10%
\$25 - \$50 million	20%
\$50 - \$75 million	25%
\$75 - \$150 million	30%
\$150 - \$600 million	35%
over \$600 million	40%

Casinos - Low AGR	
AGR	Rate
less than \$25 million	2.5%
\$25 - \$50 million	10%
\$50 - \$75 million	20%
\$75 - \$150 million	30%
\$150 - \$600 million	35%
over \$600 million	40%

Racinos	
AGR	Rate
less than \$100 million	25%
over \$100 million	30%

South Casinos	Rate	Date Of Change
Bally's Evansville	10%	07/01/2021
	20%	08/29/2021
	25%	11/01/2021
	30%	01/01/2022
	35%	06/11/2022
	40%	N/A
Belterra Casino	10%	07/01/2021
	20%	10/09/2021
	25%	01/27/2022
	30%	05/07/2022
	35%	N/A
	40%	N/A
Caesars Southern Indiana	10%	07/01/2021
	20%	08/07/2021
	25%	09/18/2021
	30%	10/28/2021
	35%	02/26/2022
	40%	N/A
French Lick Resort	2.5%	07/01/2021
	10%	10/30/2021
	20%	03/08/2022
	30%	N/A
	35%	N/A
	40%	N/A
Hollywood Lawrenceburg	10%	07/01/2021
	20%	08/28/2021
	25%	10/29/2021
	30%	12/26/2021
	35%	05/27/2022
	40%	N/A
Rising Star Casino	2.5%	07/01/2021
	10%	01/14/2022
	20%	N/A
	30%	N/A
	35%	N/A
	40%	N/A

*Note - According to IC 4-33-13-1.7, French Lick qualified for the historic hotel district tax credit for FY 2021.

2022 SPORTS WAGERING RECEIPTS

SPORTS WAGERING GROSS RECEIPTS	Retail	Online
TOTAL	\$40,292,892	\$288,347,092

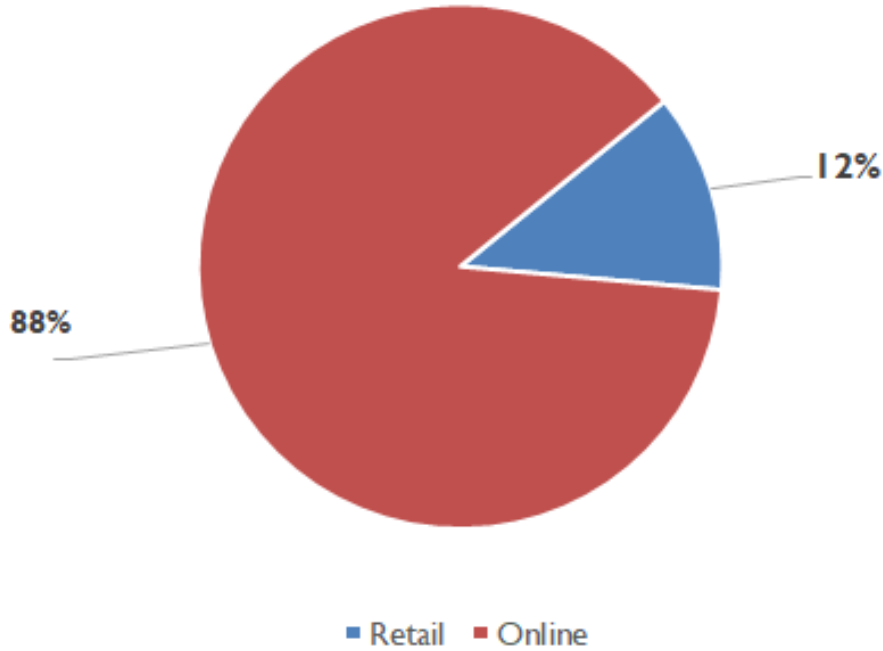

MOBILE SPORTS WAGERING GROSS RECEIPTS	
AS - Sportsbook.DraftKings.com	84,011,673
AS - theScore.bet	1,610,457
BC - in.sportsbook.FanDuel.com	108,545,428
BL - in.BallyBet.com	199,515
BT - BetWay.com	162,723
BT - Sports.IN.BetMGM.com	45,270,651
FL - IN.betrivers.com	8,401,559
HH - in.CaesarsOnline.com	(1,059)
HH - IN.Unibet.com	1,836,535
HW - BarstoolSportbook.com	10,617,263
HW - IN.PointsBet.com	8,280,485
RS - IN.BetAmerica.com	858,974
RS - Smarkets.com	14,290
RS - WynnBet.com	2,073,523
TP & HP - WilliamHill.com	16,465,075
TOTAL	\$288,347,092

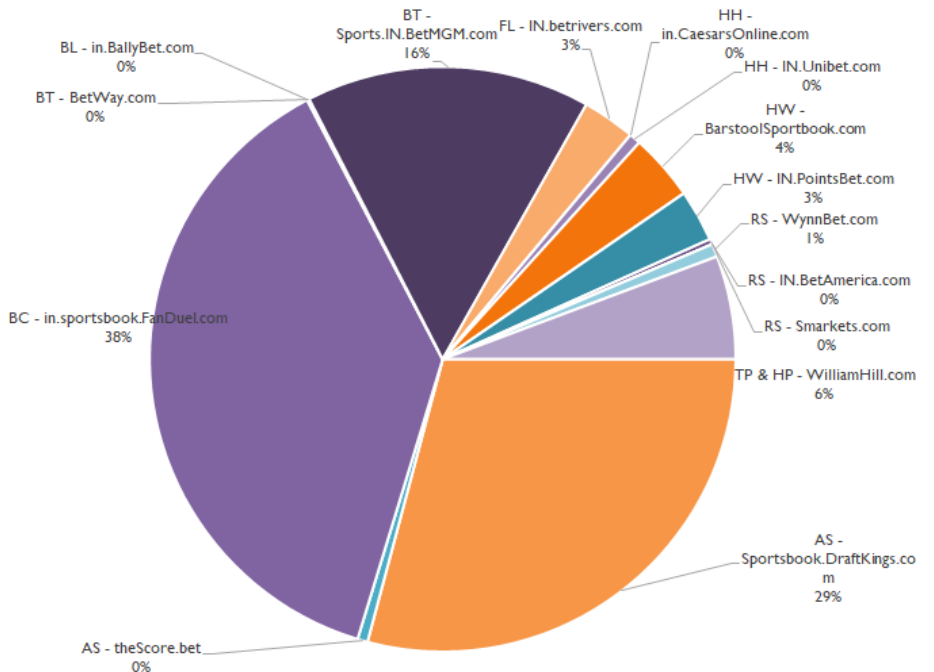

2022 SPORTS WAGERING RECEIPTS

RETAIL AND OTB SPORTS WAGERING GROSS RECEIPTS	
Ameristar Casino	4,727,513
Bally's Evansville	1,326,553
Belterra Casino	648,173
Blue Chip Casino	1,066,038
Caesars Southern Indiana	2,682,305
French Lick Resort	423,784
Hard Rock Casino Northern Indiana	50,439
Harrah's Hoosier Park	1,182,643
Hollywood Lawrenceburg	13,899,462
Horseshoe Hammond	4,901,590
Horseshoe Indianapolis	1,211,851
Rising Star Casino	116,082
WC Clarksville	4,828,757
WC Downtown Indianapolis	2,228,292
WC New Haven	999,411
TOTAL	\$40,292,892

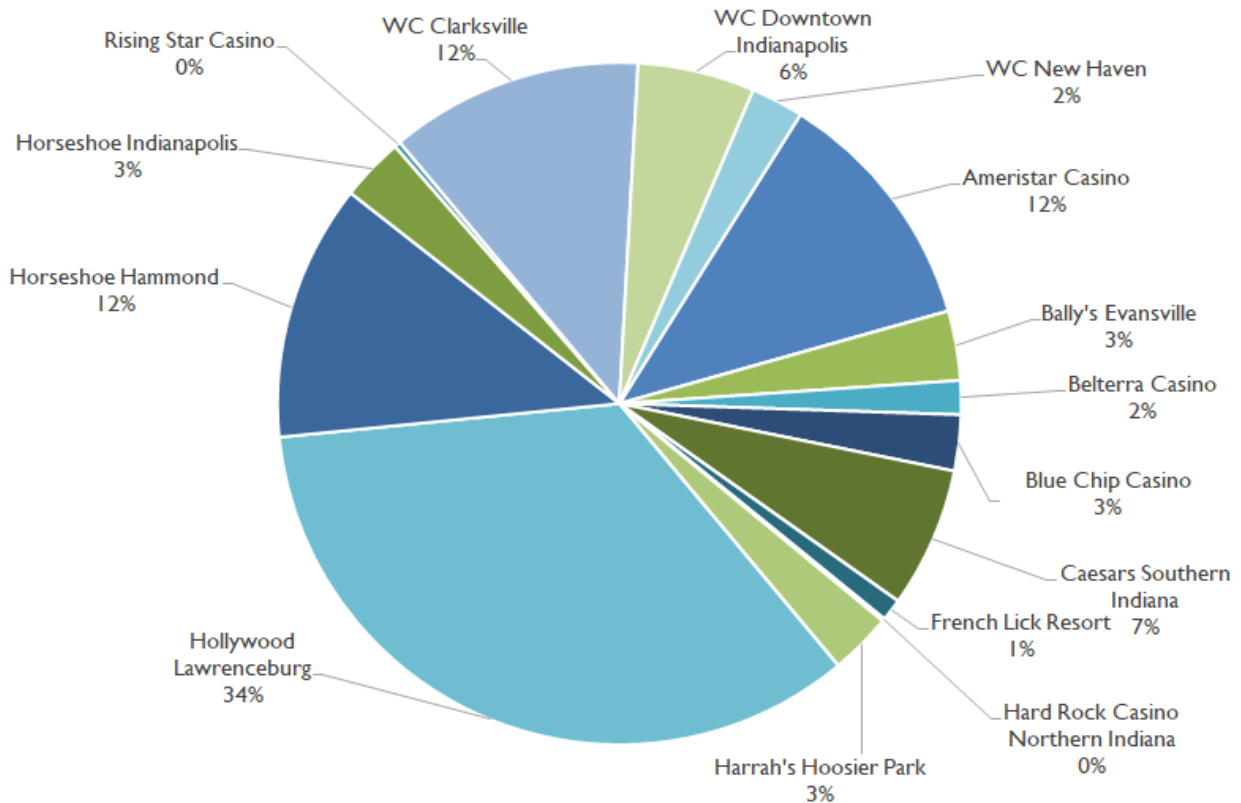

2022 SPORTS WAGERING HANDLE

SPORTS WAGERING HANDLE	Retail	Online
TOTAL	\$380,116,702	\$4,083,949,101

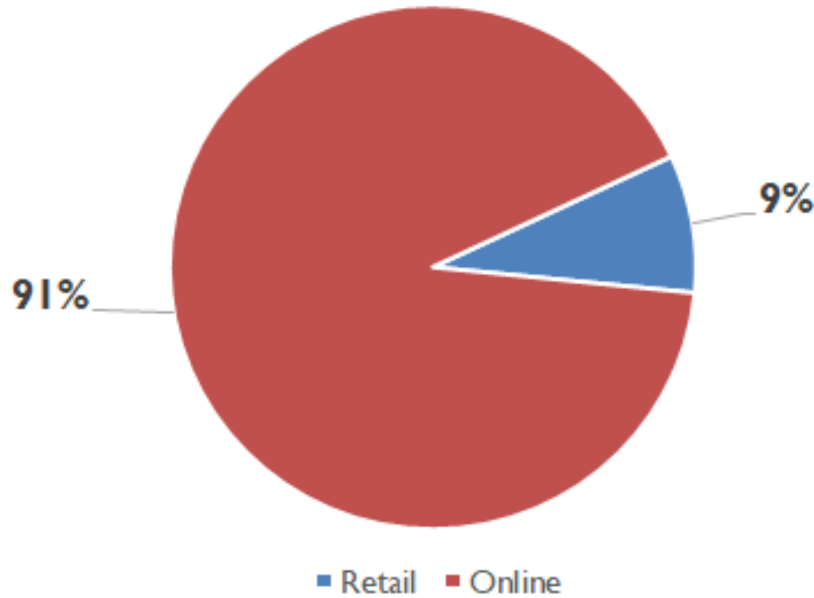

MOBILE SPORTS WAGERING HANDLE	
AS - Sportsbook.DraftKings.com	1,403,187,608
AS - theScore.bet	22,396,837
BC - in.sportsbook.FanDuel.com	1,188,211,328
BL - in.BallyBet.com	2,735,905
BT - BetWay.com	10,169,814
BT - Sports.IN.BetMGM.com	513,403,352
FL - IN.betrivers.com	138,167,131
HH - in.CaesarsOnline.com	0
HH - IN.Unibet.com	40,188,932
HW - BarstoolSportbook.com	163,876,239
HW - IN.PointsBet.com	118,321,405
RS - IN.BetAmerica.com	13,913,339
RS - Smarkets.com	190,702
RS - WynnBet.com	34,016,201
TP & HP - WilliamHill.com	435,170,309
TOTAL	\$4,083,949,101

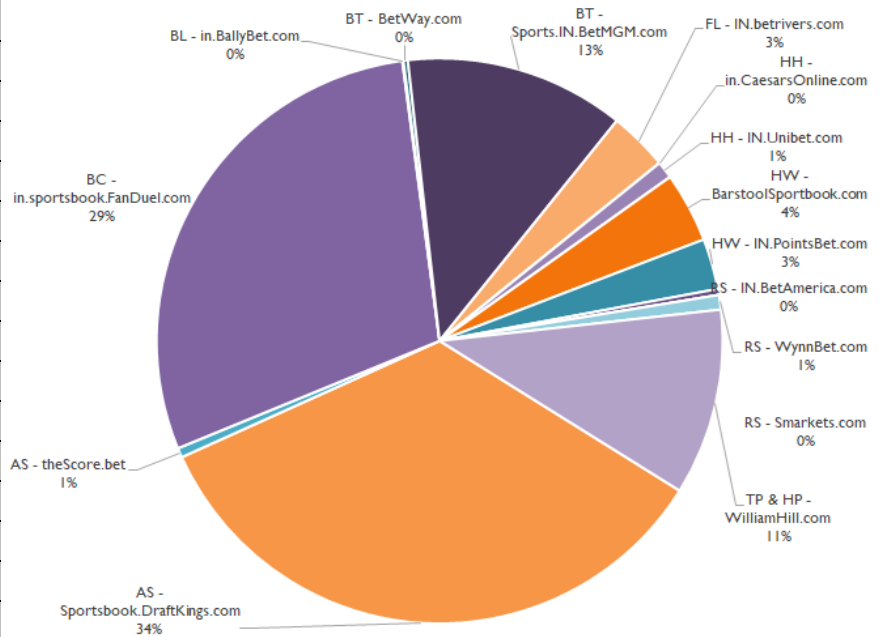

2022 SPORTS WAGERING HANDLE

RETAIL AND OTB SPORTS WAGERING HANDLE	
Ameristar Casino	53,985,938
Bally's Evansville	13,333,368
Belterra Casino	7,521,619
Blue Chip Casino	7,355,464
Caesars Southern Indiana	26,507,290
French Lick Resort	6,767,830
Hard Rock Casino Northern Indiana	1,049,203
Harrah's Hoosier Park	12,947,988
Hollywood Lawrenceburg	123,719,992
Horseshoe Hammond	41,564,789
Horseshoe Indianapolis	11,258,475
Rising Star Casino	2,233,639
WC Clarksville	37,364,358
WC Downtown Indianapolis	21,342,006
WC New Haven	13,164,742
TOTAL	\$380,116,702

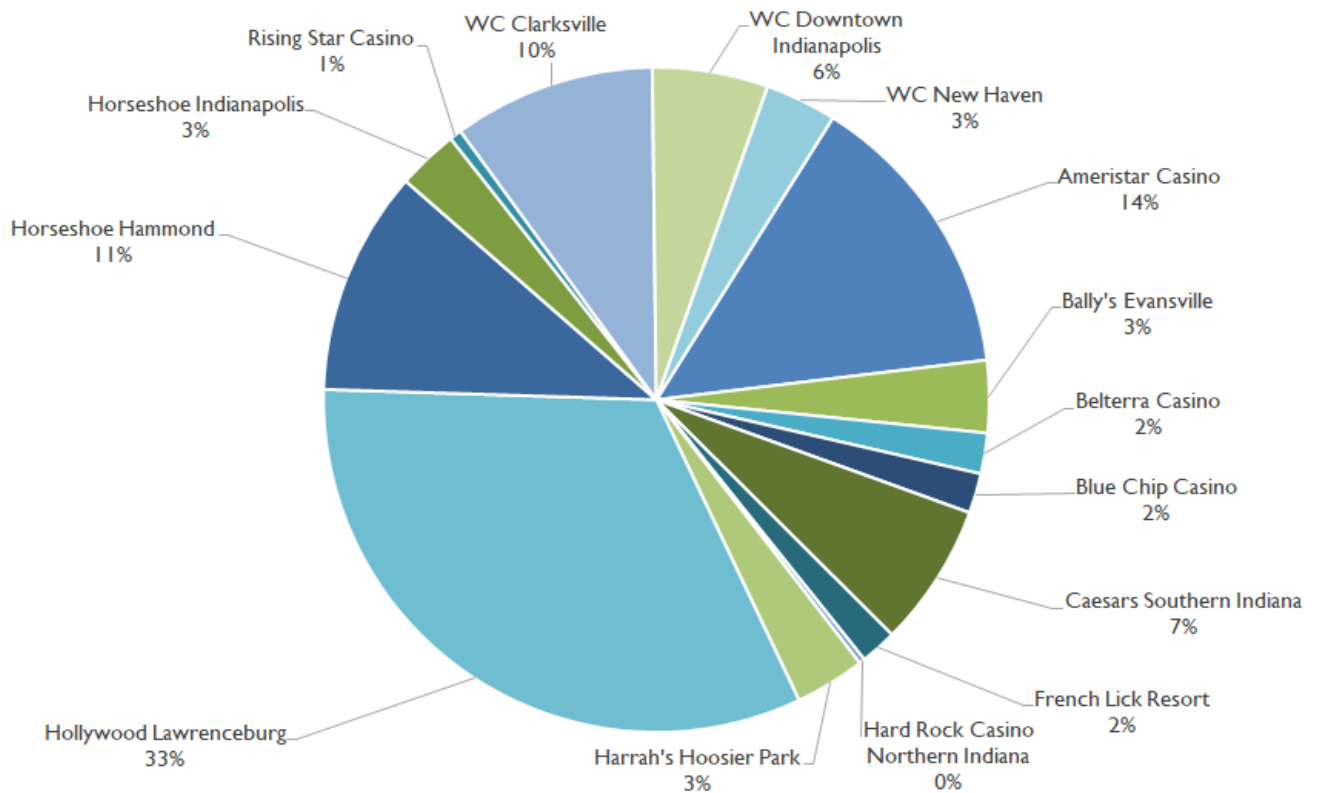

2022 SPORTS WAGERING WIN BY CASINO

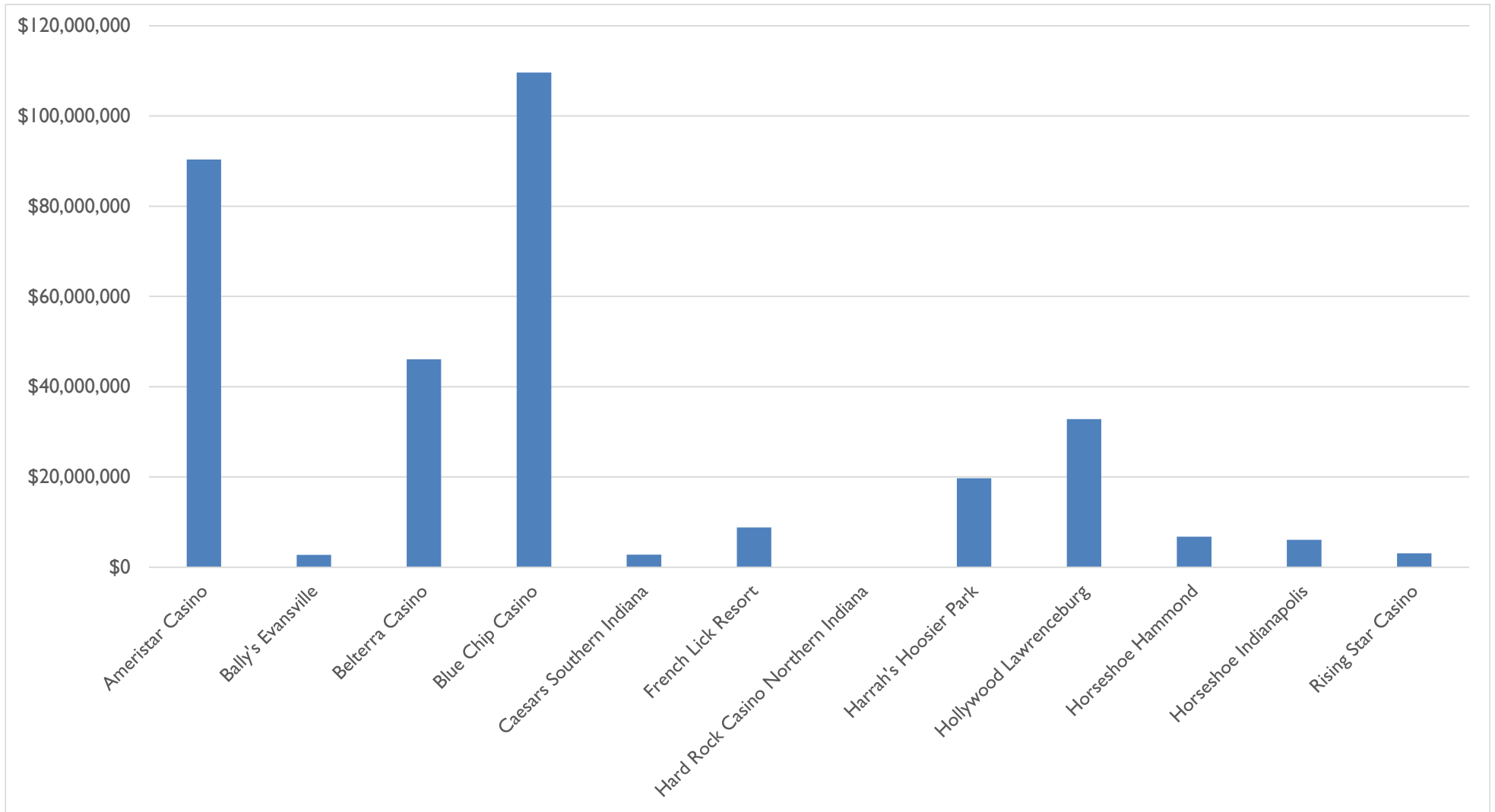

SPORTS WAGERING WIN	Ameristar Casino	Bally's Evansville	Belterra Casino	Blue Chip Casino	Caesars Southern Indiana	French Lick Resort	Hard Rock Casino Northern Indiana	Harrah's Hoosier Park	Hollywood Lawrenceburg	Horseshoe Hammond	Horseshoe Indianapolis	Rising Star Casino
TOTAL	\$90,352,079	\$2,734,001	\$46,082,276	\$109,612,717	\$2,769,723	\$8,827,616	\$76,684	\$19,704,489	\$32,808,536	\$6,759,605	\$6,059,154	\$3,080,612



The Indiana Gaming Commission would like to thank
Liz Sullivan for her help in creating this report.

WWW.IN.GOV/IGC

**101 West Washington Street, Suite 1600
Indianapolis, Indiana 46204
317.233.0046**

